

# Fast Start for Yuletide Royalty

The 1978 search for Yuletide Princesses in 17-area towns got off to a resounding start with Trisha Frevert, Wayne, leading the first week parade with a total of 328,000 votes.

All of the 17 towns have candidates following the opening of balloting last week. There is still time to enter the contests in the various towns, officials stated. Wayne merchants are offering

\$1,700 in Birthday Wish Dollars in the 17 town area. A Yuletide Princess from each of the towns will be selected on total votes received. The voting ends at the close of the business day Dec. 23.

Wayne shoppers during the contest period can receive 1,000 votes for every \$1 purchase. Ballot boxes have been placed in all of the places of business of participating merchants.

Others in the top ten after the first week of balloting are: Monica Hansen, Concord, 301,000; Jeannie E. Morris, See ROYALTY, page 10.

NOV 2 1978

1000 W. 2ND ST. WYNE, NEBRASKA 68797

This Issue . . . Two Sections . . . 22 Pages

# THE WAYNE HERALD

Second Class Postage Paid at Wayne Nebraska

Published Every Monday and Thursday at 114 Main Wayne Nebraska 68797

WAYNE, NEBRASKA 68797, THURSDAY, NOVEMBER 16, 1978  
ONE-HUNDRED THIRD YEAR NUMBER TWENTY EIGHT

## Apply for Grant

# Propose Parking Ramp Project

The City of Wayne has applied for a government grant to build a three-tier parking ramp in the downtown business district, costing nearly half a million dollars.

The council also authorized Mayor Freeman Decker Tuesday night signed an application following council approval, for an Urban Development Action Grant that would provide funding for the innovative parking facility.

Both of the grants were announced and explained by City Clerk Bruce Mordhorst. Mordhorst explained the Action Grants are a fairly new

funding program which requires specific projects when applying. He said the Wayne Chamber of Commerce recently held a public meeting to find out what projects the people would like to see undertaken to further the future of Wayne.

The meeting did not direct any projects, so Mordhorst, Gary Van Meter, Wayne Chamber executive and representatives of the department of Economic Development and the Mid Elkhorn Valley Council of Governments came up with the two proposals.

Mordhorst pointed out the funding of the proposals depends a great deal upon local capital investment which would justify such a project as a parking ramp.

He said two new downtown businesses, The Mineshaft Mall and the Windmill Restaurant, will enhance the prospects of funding the parking ramp.

Rick Hamman, director of the Mid Elkhorn Valley Council of Government, Norfolk, appeared before the council following a question by Councilman Cliff Gunn as to the need for additional parking in the downtown district.

Hamman said a survey taken by the department of economic development showed that 18 percent of those surveyed said they stopped out of town because there wasn't adequate parking facilities.

Hamman said that Wayne, being one of the first towns to apply for the grants under the new program, gave the community a small edge in getting the grants.

He said there should be some reaction to the application by the end of January, 1979. If the application is accepted and the project funded, the money would be available the last part of February, 1979, he said.

The projected cost of the ramp, which would be located just south of The Mineshaft Mall on a parking area owned by Clarence Kuhn, would be somewhere in the neighborhood of \$500,000. See RAMP, page 10.

## Council Sets

### Hearing Dates

The Wayne city council will convene as a board of equalization at public hearings Dec. 13 concerning assessments for paving of Providence Road and Windom Street.

The hearing for Providence Road has been set for 8 p.m. The Windom Street hearing will be held at 8:15 p.m.

Providence Road assessments will be on a one-third basis between the property owners, the city and the county with the exception of the county which will pay less than one-third according to a prior agreement.

The assessments are set with property owners paying \$18,391.22, the city \$17,782.22 and the county, \$15,000.

In other action, the council approved an ordinance bringing the city's electrical code into compliance with that of the state.

It approved some \$35,700 in equipment for the Wayne volunteer fire department.

It agreed to approve plans and specifications and to advertise for bids for a new street sweeper for the city.

It is anticipated the new sweeper will cost \$35,000 with \$7,000 trade-in on the present 1966 sweeper.

## Reading Plan

### Is Paying Off

Eight months of evaluation of reading materials for Wayne elementary students are paying off, according to Principal Dave Lutt.

Lutt told the Wayne board of education Monday night that the reading materials purchased from the Holt, Rinehart and Winston Company, have proven to be very effective according to a survey of the teachers.

Lutt said there have been very few problems with the new reading materials. He said the main reason is that the teachers have taken an active interest in attending inservice workshops in preparation for the use of the materials.

He said the materials fit very well into the language block leading into the Middle School.

Lutt said one aspect of the old program is being kept active and that is spelling. He also stressed that the company provides strong backing to the program and that it gets the teachers involved with the program.



## Jaycees' Choice

SELECTED OUTSTANDING young farmer-rancher in the Wayne area was Chuck Rutenbeck (at right) pictured here with Dave Zach, president of the Wayne County Jaycees. Rutenbeck was selected from a field of 14 by four West Point judges based on outstanding achievements in agriculture. He now moves on to state competition in David City, Jan. 27. Area competition was sponsored by Logan Valley Implement and the Jaycees. One farmer from the state will be selected to represent Nebraska in the nationals in February. Rutenbeck will be required to prepare an entry form, presenting information for the state judging.

# The News in Brief

## Second Time Winner

Mildred Thompson, Wayne, was the consolation Birthday Bucks winner Thursday night. This is the second time that she has been a winner in the contest. She came close Sept. 28. The winning date was Dec. 27, 1918. Mrs. Thompson's birthday is Jan. 6, 1917. The winning date was drawn at the Wayne Shoe Store.

## Selling Tickets

Wayne volunteer firemen have been canvassing the town, selling tickets to the fireman's ball to be held Saturday night in the national guard armory. The firemen will be out again tonight (Thursday) selling tickets door-to-door in the residential section.

## Chamber Coffee

The Chamber of Commerce Coffee will be held Friday in the Law Library of Olds, Swartz and Enz law office, celebrating Ken Olds 31st year of law practice. The coffee is from 10 to 11 and all Chamber members are urged to attend.

## Committee Meeting

The newly-formed Sensitive Issues committee for the Wayne-Carroll school district will meet today (Thursday) at 8 p.m. in the high school home economics room. Activities and reports by the subcommittees will be a part of the agenda.

## Accepted at ORU

Janelle Gottberg, daughter of Rev. and Mrs. G.W. Gottberg of Winside, has been accepted at Oral Roberts University, Tulsa, Okla., and will enroll for the fall 1978 semester.

She plans to study computer science and mathematics while a student at ORU. She is a graduate of Winside Public High School's class of 1978.

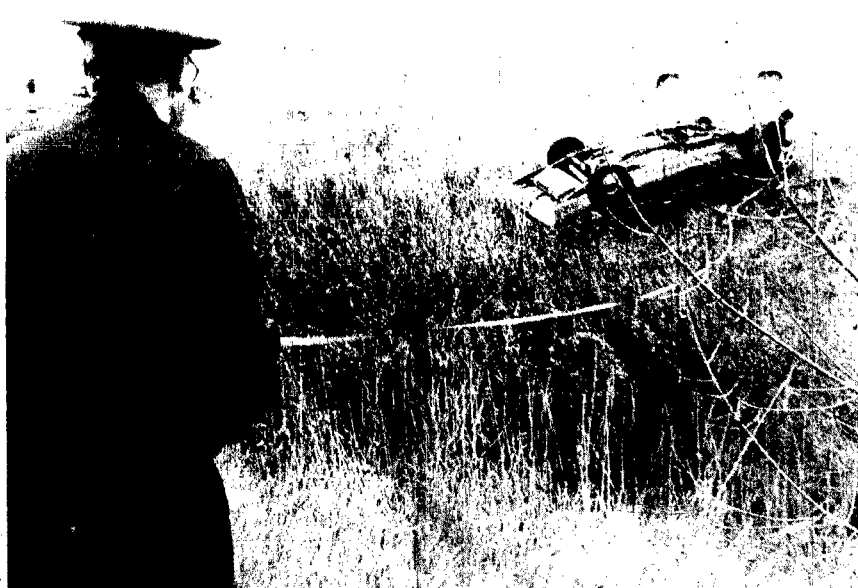

## Driver Injured

DEPUTY SHERIFF "Scotty" Thompson helps State Trooper Dave Headley tape the distance a car being driven by Leila J. Jensen, Wayne, traveled through the air after it went off the road five miles west of Wayne Saturday morning. According to the officers, the car was in the air some 75 feet before it hit the far bank of the creek and rolled to a stop on its top. The driver is a patient in Providence Medical Center where she is being treated for

## Grain Spills

NO INJURIES were sustained in an accident four miles south of Wayne late Wednesday morning when this grain truck overturned. The vehicle, driven by Terry F. Kirby of Fremont, was northbound on Highway 15 and following another truck driven by Willis B. Reichert of Winside. Kirby attempted to pass the Reichert vehicle, not knowing that Reichert was turning west at the four mile intersection. Both trucks swerved to avoid a collision and the Kirby truck overturned. Reichert was hauling grain for Schmode-Weible while Kirby was hauling for Val U. Hi Supply.

## Above National Average

# Middle School Students Rate High on SRA Test

Wayne Middle School students rated high on an assessment survey conducted nationwide by

Science Research Associates, Inc. Students in grade five ranged

from the low 60's to the high 80's with the national percentile being 76.

The range was even higher for the sixth grade students who rated from the low 70's to the mid-80's. The national grade six percentile is 79.

Grade seven students dropped somewhat but Dr. Francis Haun, superintendent, told the school board that this is the trend of the survey. The higher the grade the lower the average percentile.

Grade seven students dropped to the mid-50's and topped out at the low 70's. Nationally, the ranking is 86 percentile for the seventh grade.

Wayne eighth grade students maintained the same trend as they ranged from the high 40's to the mid 70's. Nationally, 63 percentile is the average.

The national percentile were figured from a composite 3R core (reading, writing and arithmetic). Supt. Haun said the composite scores carry a high level of validity.

Supt. Haun said the SRA scores also provides a means of determining what a student is achieving and provides a "positive concept" of how well the materials being taught are being received and retained by the students.

The Weather	Date	Hi	Lo	Precip.
More Like	Nov. 8	73	42	
Winter	Nov. 9	71	34	
	Nov. 10	50	39	
	Nov. 11	46	30	
	Nov. 12	45	33	tr
	Nov. 13	48	38	
	Nov. 14	36	20	

## More Than 100 Students

### Expected for Tournament

More than one hundred high school students from 19 Nebraska and Iowa high schools are expected to compete at Wayne State College Saturday in the Second Annual Wayne State Invitational Speech Tournament.

The tournament will begin at 9 a.m. in Ramsey Theatre of the Fine Arts Building. Included will be competition in Oral Interpretation of Prose, Oral Interpretation of Poetry, Duet Acting, Informative Public Address, Original Public Address and Extemporaneous Speaking.

The public is invited to attend. Schedules of events can be obtained at the tournament headquarters in the lobby of the WSC Fine Arts Building.

Schools scheduled to participate include Lincoln North. See STUDENTS, page 10.

## Mid-March Date

### For Improvement

Improvement of Highway 15 north out of Wayne is expected to start the middle of March, according to an announcement Tuesday night at the Wayne city council meeting.

The improvement is expected to cost \$191,669.60. The city, according to City Clerk Bruce Mordhorst, receives approximately \$130,000 annually from the state highway department, with most of the money going toward upkeep of Highway 15 within the city limits.

## Council Okays

### Grant Increase

The Wayne city council Tuesday night agreed to a grant increase for a more intensive study of the city's water treatment facility.

Cost to the city will be about \$2,000.

The study is to provide additional information to the Environmental Protection Agency for expansion of the lagoon. See GRANT, page 10.

## Reason Why

Because of a breakdown in the Herald's word processor, some of the articles in today's issue will have mistakes and others will be in a different typeface.

## On the Inside

- ★ Cats Lose to Emporia
- ★ Students Honor Veterans
- ★ Honored for Service

# California Wedding Rites For Deborah Lewis-Galon Miller

Oak Leigh Wedding Center at Sacramento, Calif., was the scene of the wedding Nov. 4 uniting in marriage Deborah Ann Lewis and Galon Dean Miller.

Parents of the couple are Mr. and Mrs. Robert Lewis of Sacramento and Mr. and Mrs. Dale Miller of Winside.

Elder Gary Kaiser of Sacramento officiated at the couple's double ring ceremony in an afternoon garden setting.

Friends and relatives attending the ceremony sang "I Love Thee Jesus" and "Simply Loving Every Day." Leanne Larson of Hayward, Calif.,

played the flute, and guitarists were Gordon Walhall of Sacramento and Hal Townsend and Dave Pafford of Pleasant Hill, Calif.

Vicki Kellar of Sacramento was maid of honor, and bridesmaids were Sue Christiansen of Fremont, Calif., and Laurie Lewis of Sacramento. Best man was Steven Saladino of Pleasant Hill, and groomsmen were Randal Miller of San Diego and Dave Lewis of Sacramento.

Usher was Pete Winde of Sacramento.

For her wedding day, the bride selected a full-length gown of white polyester and chiffon.

Two rows of lace accented the long, sheer sleeves. The high neckline was open at the front. Delicate white lace accented the bodice and encircled the hemline. The bride wore a circular-veiled edged in white lace and carried white roses and baby's breath.

Her attendants were gowned in light blue polyester frocks in full length, designed with square necklines, long sleeves, and white lace at the neckline, waist and on the ruffle at the hemline. Each carried blue and white carnations, daisies and baby's breath.

The bridegroom wore a white seville tuxedo and his attendants wore ice blue seville tuxedos.

For her daughter's wedding, Mrs. Lewis chose a pink polyester dress in full length. The bridegroom's mother selected a blue full-length dress of decor.

A reception for 200 guests followed the wedding ceremony. The guests were registered by Marie Townsend of Pleasant Hill.

The bride was graduated from Hiram Johnson High School in Sacramento in 1972 and from San Jose State University in 1977. The bridegroom, a 1973 Wayne High School graduate, attended Diablo Valley College in Pleasant Hill and spent four and a half years in the U.S. Navy. He is employed as a program systems analyst with Hon. Computing System, Inc. in Daly City, Calif.

The newlyweds are making their home at 150 Cleveland Rd., No. 12, Pleasant Hill, Calif.



MR. AND MRS. GALON MILLER

## New Arrivals

**BAILLY** — Mr. and Mrs. Lynn Bailly, Wayne, a daughter, Stephanie Lynn, 7 lbs., Nov. 10, Providence Medical Center.

**BERG** — Mr. and Mrs. Keith Berg, Omaha, a son, Anthony Bryan, 7 lbs., 11 oz., Nov. 9. Mrs. Berg is the former Janina Thomsen. Grandparents are Mr. and Mrs. Robert Thomsen, Wakefield, and Mr. and Mrs. Donald Berg, Pender.

**HASSLER** — Mr. and Mrs. Steve Hassler, Wakefield, a son, Brian Charles, 8 lbs., 6 oz., Nov. 7, Wakefield Health Care Center.

**PAULSON** — Mr. and Mrs. Doug Paulson, Wakefield, a daughter, Janice Lynn, 8 lbs., 3 oz., Nov. 9, Wakefield Health Care Center.

**PENLICK** — Mr. and Mrs. Deloris Thomas Penlick, Lincoln, a son, Delwin Ryan, 7 lbs., 5 1/2 oz., Nov. 7. Grandparents are Mr. and Mrs. Leroy Penlick and Mr. and Mrs. Robert Dutton, all of Dixon. Great grandparents are Mr. and Mrs. William Penlick, Laurel, and Mrs. Elizabeth T. Barry, Omaha.

**RASMUSSEN** — Mr. and Mrs. David Rasmussen, Homer, a daughter, Linda Louise, 8 lbs., 4 oz., Nov. 8. Pender Community Hospital. Grandparents are Mr. and Mrs. Lawrence Lindani, Allen, and Mr. and Mrs. Donald Rasmussen, Homer.

**STEWART** — Mr. and Mrs. Marty Stewart, Dixon, a son, Jeffrey Daniel, 8 lbs., 8 oz., Nov. 12. Pender Community Hospital. Grandparents are Mr. and Mrs. Martin Stewart, Hubbard, and Mr. and Mrs. Ervin Westschmidt, Emerson. Great grandparents are Mr. and Mrs. Marion Stewart, Allen.

**STROMAN** — Mr. and Mrs. Scott Stroman, Norfolk, a son, Bryan Scott, 8 lbs., 3 oz., Nov. 8. Our Lady of Lourdes Hospital, Norfolk. Grandparents are Mr. and Mrs. Ralph Stroman, Leigh, and Mr. and Mrs. Harold Loberg, Carroll. Great grandparents are Mr. and Mrs. Reynold Loberg, Carroll, and Florence Mau, Wayne.

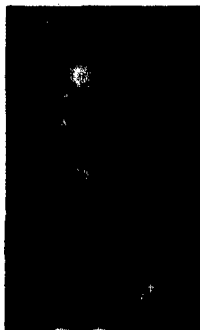

DIANA WILLIAMS



MICHAEL NEMEC



DAVE HESSE



JOE OBORNY

## WSC Students Directing One-Acts

Directing the four one-act plays at Wayne State College this week will be Diana Williams, Michael Nemeč, Dave Hesse and Joe Oborny, all theatre majors at Wayne State.

The plays are "Number Nine" and "Curtains," which will be staged tonight (Thursday) and Saturday, and "The Shock of Recognition" and "The Bald Soprano," being presented Friday night and Sunday night.

Curtain time each evening is 8 p.m. in the Menagerie Room of the Student Center.

Miss Williams will direct Maruxa Vialla's "Number Nine." She comes from Hayward, Ia. and is a junior at Wayne State College majoring in theatre and speech. She has appeared in several productions, including "Rama and the Tigers," "Absurd Person Singular," "Mid-

summer Night's Dream," "Scapino" and "The Shadow Box."

Members of the cast for "Number Nine" are Scott Miller as Number Nine, Dale Cuffel as Number Seven, Mark Shuffelt as the boy, and Lori Yunker as the announcer.

The play takes place in the courtyard of a future factory at noon.

The assistant director is Cheryl Zdana.

The Wayne State "Tonight at Eight" presentation also includes "Curtains" directed by Dave Hesse, a senior at Wayne State College who has appeared in several productions. They include "Anything Goes," "An Enemy of the People," "Absurd Person Singular," "Pied Piper," "Scapino," "Midsummer Night's Dream" and "The Shadow Box."

Hesse is majoring in theatre and music.

The cast for "Curtains" includes Nancy Baum as Marcia, Rick Fairbanks as Ron, and Randy Van Kley as Jim. The assistant director is Pam Swartz.

Setting for "Curtains" is the living room of Ron and Marcia Behren's home in late evening.

"The Shock of Recognition" by Robert Anderson is being directed by a senior theatre major at Wayne State College, Michael Nemeč. Nemeč is a native of David City where he attended Aquinas High School.

Last year at Wayne State he performed in "Professor George" and this year was seen in "The Shadow Box." He has also done much work on the

technical side of many productions.

Assistant director for "The Shock of Recognition" is Tim Ryan. Members of the cast are Wayne Hendricks as Jack Barnstable, Rick Huffman as Herb Miller, Lori Isom as Dorothy, and Dave Sindelar as Richard Pawling.

The play takes place in a producer's office.

The final one-act, Eugene Ionesco's "The Bald Soprano," is under the direction of Joe Oborny, assisted by Karen Ach- or.

Oborny is a junior at Wayne State and is a theatre and speech major. He has appeared in "Rain," "The Room," "Scapino," "Pied Piper," "An Enemy of the People," "Any-

thing Goes," and "Threepenny Opera." He also has directed two other one-acts, "Rais" and "Saint Joan."

"The Bald Soprano" has a cast of six, including Don Green as Mr. Smith, Marty Blacketer as Mrs. Smith, Lyle Blevins as Mr. Martin, Kathy Loeffler as Mrs. Martin, Denise Lee as Mary the Maid, and Doyle Anderson as the fireman.

The production staff for the four one-acts includes Cheryl Zdana, Pam Swartz, Tim Ryan and Karen Ach- or as stage managers. Chris Hennig, who is charge of house management and publicity, and Jeff Carstens and Jeannie Robinson, the lights and sound crew.

Tickets will be on sale at the door for \$2.50. Wayne State College students and faculty will be admitted free with identification.

## Greunkes Wed 50 Years

An open house reception honoring the golden wedding anniversary of Mr. and Mrs. Rudolph Greunke of Wayne will be held Sunday, Nov. 26, from 2 to 4 p.m. at Grace Lutheran Church in Wayne.

All friends and relatives are invited to attend. The couple requests no gifts.

Hosting the event will be the couple's children and grandchildren, Duane Greunke of Wayne and Mr. and Mrs. Dennis Greunke of Winside. There are five grandchildren.

## Of Interest to Women

THURSDAY, NOVEMBER 16

Senior Citizens Center crochet and knitting class, 1 p.m.

Happy Homemakers Home Extension Club, Mrs. Forrest Hansen, 1:30 p.m.

Immanuel Lutheran Ladies Aid, 2 p.m.

Senior Citizens beginners and advanced bridge classes, 3 p.m.

Sunshine Home Extension Club Christmas party, Black Knight, 6:30 p.m.

FRIDAY, NOVEMBER 17

Senior Citizens Center Spanish class, 10 a.m.

Senior Citizens Center sermonette and sing-a-long, 2 p.m.

SATURDAY, NOVEMBER 18

Psi chapter Delta Kappa Gamma branch, Laurel

MONDAY, NOVEMBER 19

Confusable Collectables Quarters Club, Mrs. Alex Liska

Senior Citizens Center bingo, 1:30 p.m.

Acme Club, Mrs. Ross James, 2 p.m.

Senior Citizens Center monthly business meeting, 2:30 p.m.

WWJ Auxiliary, Vet's Club, 7:30 p.m.

Wayne Auxiliary 3757 Fraternal Order of Eagles, 7:45 p.m.

Monday Mrs. Home Extension Club, Mrs. Bill Corbit, 8 p.m.

TUESDAY, NOVEMBER 21

LaPorte Club, Mrs. Kenneth Ramsey

Senior Citizens Center potluck Thanksgiving dinner, noon

Progressive Homemakers Club, Mrs. Otto Saul, 2 p.m.

Villa Wayne Tenants Club weekly meeting, 2 p.m.

WEDNESDAY, NOVEMBER 22

Villa Wayne Bible study, 10 a.m.

## THANK YOU!

I wish to express my gratitude and appreciation to the residents of Dixon County, who supported my candidacy for Dixon County Assessor.

Your encouragement throughout the campaign and votes at the polls are sincerely appreciated.

Jan Stading

## Luncheon Given For Villa Resident

A going away luncheon was held at the Villa Wayne Nov. 9 for Hilda Larson, who left to spend six months in Denver, Colo., and California.

Gladys Gildersleeve, resident at Villa Wayne, remains a patient in Providence Medical Center.

## Historical Society Meeting at Allen

Persons interested in Dixon County history are invited to attend a meeting Tuesday, Nov. 21 at the Dixon County Historical Society.

The meeting begins at 8 p.m. at the county museum in Allen. Several women from Wakefield will present a vocal music program. Hostess will be Margaret Puckett.

## A WAYNE THEATRE COMPANY?

An arts center is taking shape in downtown Wayne, 214 Main, 2nd floor, at Cindy Kelly's dance studio. Representatives have been found from arts discipline areas of dance, music, literature and visual arts. We are now looking for those people from the community who would be interested in putting together a creditable theatre company. The arts center, equipped with stage space, expects to feature several plays throughout the year, along with weekly actors workshops and a Spring Arts Festival performance in 1979. Please complete the following form and return by mail to:

PACE Box 3  
Wayne State College  
Wayne, Nebraska 68787

I am interested in a Wayne Theatre Company in the capacity of:

- |  |   |
|--|---|
| <input type="checkbox"/> 1. Organizing         | <input type="checkbox"/> 6. Acting                          |
| <input type="checkbox"/> 2. Producing          | <input type="checkbox"/> 7. Costumes — Make up              |
| <input type="checkbox"/> 3. Donating money for | <input type="checkbox"/> 8. Set design — Technical Director |
| <input type="checkbox"/> 4. Donating time for  | <input type="checkbox"/> 9. Readers Theater                 |
| <input type="checkbox"/> 5. Directing          | <input type="checkbox"/> 10. Board of Advisors              |

NAME \_\_\_\_\_ LAST \_\_\_\_\_ FIRST \_\_\_\_\_

ADDRESS \_\_\_\_\_ STREET \_\_\_\_\_

CITY \_\_\_\_\_ STATE \_\_\_\_\_ ZIP \_\_\_\_\_

## OPEN MONDAY & THURSDAY NIGHTS TO CONVENIENCE YOU!

Call after 5:30 on Mondays or All Day Thursdays

Our New Styles are Done To Please You — So Get Ready For The Holidays

WE WILL BE OPEN WEDNESDAY, NOV. 22 BEFORE THANKSGIVING

## JANE'S BEAUTY SHOP

Weekler Trailer Court.

PHONE 375-1666 IF NO ANSWER 375-2739

## Public Notice

Not all microwave ovens are alike! Get the complete facts on microwave cooking.

If you own a microwave oven, or you're thinking about buying a microwave oven...

you're invited... to see a live demonstration of microwave cooking with



the **Radarange** MICROWAVE OVEN. MADE ONLY BY **Amana**.

DATE: **NOV. 17** PLACE: **CHARLIE'S REFRIGERATION & APPLIANCE**

TIME: **7-9 p.m.** HERE'S WHAT YOU'LL SEE: \* Trained Amana demonstrators explain the many benefits of microwave cooking, including how you can save 50% to 70% of the energy normally used in cooking. \* They will explain how you can save time and money by using just one burner the usual time. \* Learn how you can brown, sear, grill, fry, bake and sauté with a microwave oven. \* You will be a question and answer period so you can get the straight facts about microwave cooking. \* No real reason to doubt! See the live demonstration actually done. It is completely different from conventional methods.

Buy An **Amana Radarange** and Get **\$10.88** Worth of Cooking Accessories At No Extra Cost! \* \$4.99 \* \$9.99 \* \$19.99 \* \$34.99 \* \$49.99 \* \$119.99

**Charlie's Refrigeration** 311 Main St. 375-1811

# SPEAKING OF PEOPLE

## AAUW Workshop Will Focus On Women

Death and divorce, parenting the handicapped child, single parenting and financial planning for women are some of the issues which will be discussed during a workshop this Saturday sponsored by the Wayne branch of the American Association of University Women.

Title of the workshop is "Women and the Challenge of Change."

The workshop is open to all women of the Wayne area and will get underway at 8:15 a.m. with coffee and rolls in the Connell Hall foyer on the Wayne State College campus.

Sessions are slated to begin at 9 a.m. following orientation. The workshop is expected to end about 3 p.m.

Workshop leaders include Mary Tyler

of Values Clarifier in Clarinda, Ia.; Jean Karlen, sociology instructor at Wayne State College; Judy Wesley of Northeastern Mutual Life in Lincoln; Glenda Davis, an outreach specialist with the Pilot Parent Program in Omaha; Carol Jorde, a human relations specialist from Wayne; and Melva Hamm, a pastor at Craig, Neb.

"Purpose of the workshop," said AAUW member Mrs. Debbie Boyle, "is to define some of the situations that women share and to discuss new ways of helping women as they discover and establish new or additional roles."

A \$1 registration fee is being charged for the workshop and is payable Saturday morning. There will be free babysitting services for mothers of young children

## Program on Region IV Given at Woman's Club

Representatives of the Region IV office in Wayne presented a slide program at the Wayne Federated Woman's Club Friday afternoon.

Rosalind Meier, area director, spoke of the general purpose and procedures of Region IV. Jean Haskell defined citizen advocacy, and Manjit Johar,

coordinator of Social Services, described her work.

Thirty-three Woman's Club members and eight guests attended the meeting in the Woman's Club room. Hostesses were Mrs. Carl Lentz, Mrs. Robert Benthaek and Goldie Leonard.

Special music was provided by Dr. Ray Kelton, director of the Wayne State College Band, and some of his students. Dr. Kelton played the trombone and directed a brass quartet. Dan Taylor and Curt Jeffries played trumpet and Esther Darnell was featured on the French horn.

During the business meeting, Dorothy Kabisch reported on the progress of organizing clubs to furnish Christmas gifts for residents of the Wayne Care Centre.

## FNC Meets

Mrs. Irene Geewe entertained the FNC Club Friday evening. Mr. and Mrs. Eddie Baier were guests.

Receiving prizes were Mrs. Clara Echtenkamp, Lydia Weiershauser, Mrs. Laverne Wischoff, Mrs. Lavern Harder, Gilbert Krallman and Eddie Baier.

Mrs. Eddie Meyer will be the Nov. 30 hostess at 7:30 p.m.

## Public Invited to Bake Sale, Supper

Wayne Auxiliary 3757 Fraternal Order of Eagles is sponsoring a bake sale this Saturday morning at Peoples Natural Gas Co., beginning at 9 a.m.

Members are asked to have their baked goods there by 8:30 a.m.

This Sunday evening, the public is invited to attend a barbecue beef and mountain oyster supper at the Eagles Club at 6 p.m.



### Planning June Rites

Mr. and Mrs. C. Dale Black of Ralston announce the engagement of their daughter, Claudia, to Douglas Coffey, son of Mr. and Mrs. Wayne Coffey of Columbus.

The bride elect will graduate from Wayne State College in December. She is majoring in elementary education. She is presently student teaching at Norris Elementary School in Millard. Her fiancé is a junior at Wayne State majoring in history and political science.

A June 16 wedding is planned.

**Meeting Scheduled**

Monday Mrs. Home Extension Club will meet Monday evening, Nov. 20, in the home of Mrs. Bill Corbit.

Meeting time is 8 p.m.

## Redeemer Women Plan Potluck

Redeemer Lutheran Churchwomen have scheduled their potluck Christmas supper on Dec. 13 at 6:30 p.m. Women are

asked to bring a covered dish and their own table service.

Martha Circle is hostess for the Christmas supper. Members of the Faith and Life committee will give the program.

Circles of the Redeemer Lutheran Church met Nov. 8 for the lesson "Making Global Differences."

Mary Circle met with hostesses Mrs. Melvin Korn and Mrs. Harold Gathje. Lesson leaders were Mrs. Arnold Anderson and Mrs. Darrell Rahm.

Hostesses for Dorcas Circle, which met in the afternoon, were Mrs. Emil Westerman and Mrs. Russell Pryst. The lesson was presented by Mrs. David Stevers and Mrs. George Magnuson.

The evening meeting of Martha Circle was held with hostesses Mrs. Lucille Peterson and Mrs. Lydia Thomsen, and lesson leader Mrs. Darrell Heier.

Members were reminded to send Christmas cards to Beth phage and to the missionary assigned to Redeemer LCW, Miss Ruth Sigmon of Andhra Pradesh, India.

It was announced that the

annual father son banquet will be held Nov. 19 at 6:45 p.m.

The Sewing Group made a quilt which was sent to the Immanuel Lutheran Hospital Bazaar in Omaha and auctioned off for \$450.

The Redeemer LCW has been invited to be guests of Grace Lutheran's Evening Circle on Dec. 12 at 7 p.m. for a salad supper.

## Mrs. Lage Is BC President

Mrs. Orville Lage has been elected president of the BC Club for the upcoming year.

Election was held when the club met Friday afternoon in the home of Mrs. Richard Carstens. Seven members attended.

Other new officers are Mrs. Melvin Korn, vice president, and Mrs. Lon Soden, secretary-treasurer.

Plans were made for a potluck dinner Dec. 1 at 12:30 p.m. in the home of Mrs. Lon Soden. There will be a family Christmas party Dec. 6 at 8 p.m. with Mrs. Orville Lage.

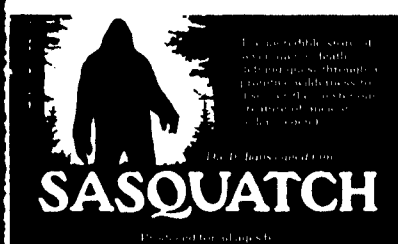

### SASQUATCH

STARTS SUNDAY THREE DAYS ONLY

SUNDAY: 2, 7:20, 9:20 p.m.

MONDAY & TUESDAY: 7:20 & 9:20 p.m.



### Service Appreciated

THE BOARD OF Directors of the Goldenrod Hills Community Action Council recently presented a plaque to Mrs. Jocell Bull. Mrs. Bull, who is director of the Wayne Senior Citizens Center, was cited for her work while serving with the Goldenrod Hills Community Action Agency, Inc. for the past eight years.

Given in appreciation to Jocell Bull for her work on behalf of the Senior Citizens and Low Income People of Northeast Nebraska, Allen Heine, chairman of the board of directors, thanked Mrs. Bull in an accompanying letter for her service which has been "freely given" to the citizens of Northeast Nebraska. He also congratulated her on her re-appointment to the Nebraska Commission on Aging by the Governor.

## Grace Duo Club Plans Guest Night

Members of Grace Lutheran Duo Club will hold a guest night meeting at the church Nov. 27. There will be a cooperative lunch. Erwin Oswalds and Harold Schmidts are on the serving committee and Harold Ekbergs and Bob Thomssens are in charge of entertainment.

## Senior Citizens Go Bowling, Play Bingo

John Dall, Walt Lage, Perry Johnson and Floyd Andrews of the Wayne Senior Citizens Center took part in bowling Nov. 7 at Melodee Lanes.

Walt Lage rolled 187 for the high game. The high series was rolled by John Dall, 516. Second place for the high series was won by Walt Lage, who rolled 512.

Bowling, sponsored by the Senior Center, is held each Tuesday afternoon at 1:30 at Melodee Lanes. Women also are welcome to attend. Cost is 55 cents per line. Shoes and balls are free.

Thirty persons played bingo Nov. 6 at the Senior Citizens Center. Caller was Cordelia Chambers. Mildred Wacker furnished cookies for refreshments.

### Museum Open

Mr. and Mrs. Ralph Beckenbauer and Ileana Cramer will greet visitors at the Wayne County Historical Museum this Sunday afternoon from 2 to 3 p.m.

## THIS WINTER — YOU'LL BE SNUG AS A BUG!!

Your SAVINGS Will be SNUG and SECURE at Wayne Federal AND . . . YOU will be SNUG and SECURE in one of our GIFTS FOR SAVERS — Free or at Reduced Price for a Qualifying Deposit

MINIMUM DEPOSIT	\$5,000	\$2,500	\$1,000	\$100
Snug Sack	\$7.95	\$13.95	\$16.95	\$21.95
Comforter	FREE	\$7.95	\$10.95	\$15.95
Thermal Blanket	FREE	FREE	\$2.95	\$5.95
Blanket	FREE	FREE	FREE	\$4.95

"Your Future Is Our Concern Today"

### WAYNE FEDERAL Savings and Loan

321 Main Street Phone 375-2043

MEMBER ES LIC Equal Housing Lender

### THE WAYNE HERALD

Serving Northeast Nebraska's Great Farming Area

No. 28 Thursday, Nov. 16, 1978

114 Main Street Wayne, Nebraska 68787 Phone 375-2600

Established in 1875, a newspaper published semi-weekly, Monday and Thursday (except holidays), by Wayne Herald Publishing Company, Inc., J. Alan Cramer, President; entered in the post office at Wayne, Nebraska 68787, 2nd class postage paid at Wayne, Nebraska 68787.

NATIONAL NEWSPAPER PUBLICATION MAIL PERMIT NO. 1077

CHUCK BARNES Editor

JIM MARSH Business Manager

Official Newspaper of the City of Wayne, the County of Wayne and the State of Nebraska

SUBSCRIPTION RATES

In Wayne, Pierce, Cedar, Dixon, Thurston, Cuming, Stanton and Madison Counties: \$8.79 per year, \$6.58 for six months, \$4.86 for three months. Outside counties mentioned: \$10.25 per year, \$8.00 for six months, \$6.75 for three months. Single copies 15 cents.

## EARLY BIRDS! ORDER YOUR HOLIDAY MEATS NOW

Now's the time to Order your Poultry and Specialty Meats for Thanksgiving and Christmas - Too!

TURKEYS—DUCKS—GEESE

CAPONS—ROASTERS—HAMS

CORNISH HENS—RIB ROASTS

FESTIVE LOAF—OVEN LOAF

JUST A FEW HOLIDAY SUGGESTIONS!

JOHNSON'S FROZEN FOODS

Phone 375-1100 Wayne 116 West Third

### Gay Theatre

NOW THRU WEDNESDAY 7:20 & 9:20 p.m.

MARK HAMMILL

Corvette Summer

# Interceptions, Penalties Hurt Wildcats In Final 28-14 Loss to Emporia State

By MIKE KOKORUS  
Co-editor Wayne State  
The Wayne State Wildcats, after fighting back from a 13 point deficit, fell to the Emporia State University Hornets, 28-14, in the season finale for both teams.

Pass interceptions and penalties prevented the Wildcats from finishing with a 500 record, as quarterback Rick Lade threw three interceptions in the first quarter, with Emporia scoring shortly after on two of the interceptions.

Hornet defensive back Rod Pauls intercepted a Lade pass at his own 45-yard line and returned it 10 yards to the Wayne State 45-yard line. On the first play from scrimmage following the interception, Ray Hanson threw a 45-yard touchdown pass to all-purpose back Greg Zickefoose. Emporia State added the extra point and led 7-0 with 8:13 left in the first quarter.

Things weren't much better for Wayne State on their next possession after the Emporia kick-off. Fullback Tim Dahl carried up the middle on first down for no gain. On second down, Lade elected to pass and was intercepted by Hornet defender Kevin Hunt at the Wayne State 21-yard line.

Zickefoose did some damage again as he swept 19 yards

middle. Joe Pipoli missed the extra point, and with 6:58 left in the first quarter, Wayne was behind, 13-0.

Coach Del Stoltenberg decided to give Kelly Neustrom his chance at quarterback. Neustrom, a 6-0, freshman from Menville, Ia., put some spark into the Wayne State attack.

With 13:15 left in the second quarter, Neustrom capped a 71 yard drive by throwing 23 yards to split end Jeff Ingram for the first Wayne score, and the first touchdown pass of his young Wildcat career.

Stoltenberg said, "Neustrom needed a chance and I wanted to see him in game conditions. He should add a different dimension to our offense and give us a good one two quarterback situation for next season."

Stoltenberg said that Neustrom is an exceptional thrower and he displayed it during an 82-yard touchdown drive, bringing the Wildcats back from the 13 point deficit. He had pass completions of 11 and 18 yards to Bud Matthews and Pat Maxwell before Bob Barry drove over from the three-yard line to put Wayne State ahead, 14-13 at the half.

"After coming from behind in the first half, I thought it would give us a psychological boost in the second half," said Stoltenberg. The Wildcats didn't have much of a boost in the second half as they were shut out by the Emporia defense, along with being set back by penalties. In all, the Wildcats were hit with

157 yards in penalties. Early in the fourth quarter, Neustrom fumbled and it was recovered by Emporia on the 46-yard line. After a run by fullback Levy to the 43, Hanson threw his second touchdown pass, this one to wide receiver Barry Cochran. Zickefoose ran for the two-point conversion to give Emporia an all important seven-point lead.

With 1:11 left in the game, the Wildcats attempted to drive downfield, starting at the Wayne 24-yard line. Lade came back in at quarterback and after a first down pass went incomplete, he threw 19 yards to Ingram, only to have it called back by an illegal receiver downfield penalty.

Lade again passed on second down, completing a 19-yard pass to Barry, who also ran for 132 yards in the game. The drive stalled when Lade's pass on fourth down went incomplete

and Emporia gained control of the ball on the Wayne 32-yard line. Emporia was aided by an unsportsmanlike conduct penalty against Wayne after quarterback Hanson ran the ball for no gain. After Zickefoose ran the ball on a sweep right for 5 yards, he scored from the three yard line for the touchdown that clinched the game for Emporia.

Zickefoose did it all for the Hornets as he played quarterback at times, tailback, punt returner and kick off returner.

The game ended with three seconds left on the clock when a bench-clearing brawl took place after the Emporia kickoff. Stoltenberg said the fight could be attributed to an emotional high for Emporia and frustration on the part of the Wildcats. "They were really coming after us," said Stoltenberg. "We had the frustration of some late hits by Emporia that were not being

called by the officials." The Wildcats finished 3-3 overall, and in conference play finished with a 2-3-2 record. Stoltenberg said the squad selected Tracy Norris and Dave Carlson as honorary captains for this past season.

As far as next season, Stoltenberg said he has a good nucleus of football players and he hopes to come up with another good recruiting year, but the loss of Norris, Carlson, Kevin Regan, Dale Pelland and Mark Erhart to graduation is bound to hurt.

Wayne State	0 14 0 0-14
Emporia	13 0 0 14-28

First Downs	WSC 85U 17 10
Net yards rushing	237 110
Net yards passing	136 131
Return yardage	105 105
Total Offense	343 241



## White Tail Bucks

CLAIMING TWO white tail bucks from the Pine Ridge area, are Jerry Nicholson of Emerson and Denny Carlson of Wakefield. Nicholson, at left, displays the five-point buck he bagged while Carlson exhibits his two-point buck. The White Tails were taken south of Fort Robinson State Park on the Jay Hymer ranch.

## Wildkittens Open Season Tomorrow

By SUE MICHALSKI  
Wayne State SID  
The Wayne State College women's basketball team will tip off the season Friday, as the Wildkittens travel to St. Joseph, Mo., to take on William Jewell College in 4:30 action in the Missouri Western Tip-Off Tournament.

Official practice for the Wildkittens started Nov. 1, but the women went through a very extensive four-week training for conditioning beforehand.

"This conditioning will play a big part in the game as far as our endurance and quickness is concerned," coach Helen

Carroll said. She is replacing Chuck Brewer who coached last year's team to a 20-11 overall record and 10-4 CSIC record.

As compared to previous WSC teams, this year's Wildkittens are weaker due to lack of experience and will have a tough season ahead of them.

Barb Bettin of Vinton, Ia., is the only senior returning to this year's squad. She averaged 6.1 points per game last year and 8.1 points per game in CSIC play.

Also returning are juniors Peg Peterson of Sloan, Ia., who averaged 2.7 points per game and Kari Erwin of Concord, who

averages 1.7 points per game. The final four returnees are sophomores Lori Erwin of Concord, who averaged 9.3 points per game; Lynn Larson of Irwin, Ia., who averaged 1.7 points per game; Julie Petronis of Sioux City, Ia., who averaged 5.3 points per game and Roxann Gade of Laurel.

Wildkittens Lynne Brandt of Papillion, Ann Hamling of Columbus, Kayleen Klaassen of George, Ia., Teri Prauner of Battle Creek and Cindy Stella of Bellevue make up the remaining portion of the team.

Despite the lack of experience, Coach Carroll is personally pleased with the group.

"The enthusiasm and pride of the team is high, if not higher, because they realize the season ahead of them and are willing to do what they have to do in order to win," coach Carroll said.

## Kearney State, Pittsburg Top CSIC

Kearney State College and Pittsburg State University earned season ending victories Saturday to leave the leadership of the Central States Intercollegiate Conference in a tie.

Kearney State nudged Missouri Western State 7-6 in St. Joseph, Mo. to get their sixth CSIC win. Coach Claire Boroff's crew was led by sophomore tailback Jim Bolin who carried 28 times for 231 yards. The graduate of Lincoln's Southeast High had a touchdown run called back as well as catching a pass for five yards.

Pittsburg State insured their share of the crown with a rousing 50-34 win over Missouri Southern State that saw both Boney Green and Richard Overton score two TD's for the Corillas.

Emporia State avoided a winless conference season by downing Wayne State 28-14. The Hornets were sparked by the per-

formance of Kevin Hunt, who intercepted three passes while getting in on 12 tackles. The senior from Shawnee Mission, Kansas saw two of his thefts converted into TD's by his offensive teammates.

Fort Hays State took sole possession of third place with a 17-10 win over Washburn University. Tom Doll nailed down the conference rushing championship with a 208 yard outing.

**CSIC FOOTBALL STANDINGS**

	W	L	T
Kearney State (7-1-1)	6	1	0
Pittsburg State (7-3)	6	1	0
Fort Hays (5-5-1)	4	2	1
Mo. Southern (4-4-1)	3	3	1
Mo. Western (3-7)	3	4	0
Wayne State (3-5-2)	2	3	2
Washburn (3-7)	1	6	0
Emporia State (2-8)	1	6	0

**LAST WEEK'S RESULTS**

Fort Hays 17, Washburn 10  
Kearney 7, Mo. Western 6  
Pittsburg 50, Mo. Southern 34  
Emporia 28, Wayne State 14

## WSC Harriers Finish Season

The Wayne State College men's cross country team concluded its season Friday at Kearney where they competed in the NAIA District 11 Tournament.

Dave Hauser of Marshalltown, Ia., was the first WSC harrier to finish. He finished 17th with a time of 29:09. The remaining harriers finished as follows:

1. Gerry Steinauer, 32nd, 30:32;  
2. Mark Baumert, 33rd, 30:35;  
3. Ron Keegan, 34th, 30:38 and Scott Schreiner, 42nd, 33:11.

Doane College won the tournament with 45 points followed by Kearney State with 49, Midland with 80, Concordia with 85, Chadron with 87 and Wayne with 147.

# SPORTS

## Wouldn't you really rather have a new one?

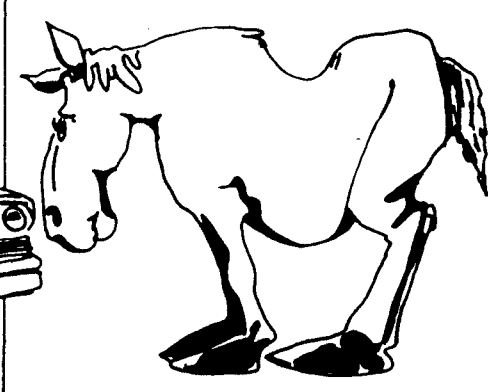
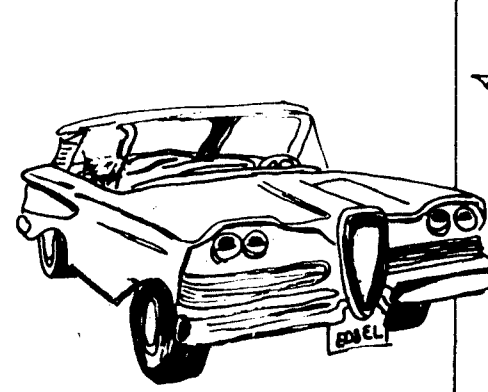

Maybe you've been driving somebody else's mistake.

Maybe you should be up-dating your transportation.

Maybe it's time you traded for something more practical.

Maybe the family's getting too big for the old buggy.

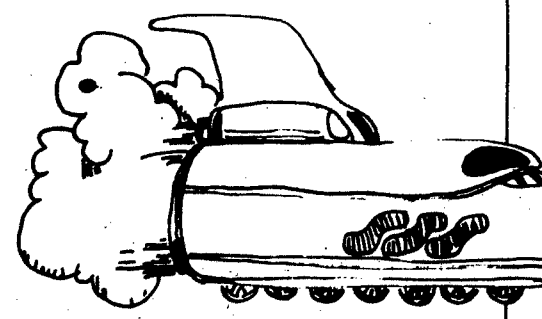

## Wayne CARE CENTRE 918 Main Street, Wayne, No. 68787

As Nursing Home professionals we at Wayne Care Centre know that our residents need a generous diet of love and caring. And we strive to provide it. The staff at Wayne Care Centre knows that to make someone smile is a gift that brings so much in return, and we are all reminded that love and caring are nourishing to the human spirit. Each of us needs to feel that we are involved in our community. The same is true of the residents at Wayne Care Centre. Many of these people are active and concerned, and thrive on visits from people like you. Set aside an hour and visit your neighbors at Wayne Care Centre, you'll be surprised at what you get in return. You will learn as we have at Wayne Care Centre, that caring about others brings much more, in return. You'll find a whole lot of loving going on at Wayne Care Centre. Come and see for yourself.

Thank you,  
Timothy Boyle  
Administrator

A Member of AMCA American Health Care Association



**The State National Bank and Trust Company**  
Wayne, NB 68787 • 402/375-1130 • Member FDIC  
Main Bank 122 Main • Drive-In Bank 10th & Main



# BASIC BIG RED VICTORY

HUSKERS	0000	SOONERS
17	QUARTER	14
TIME OUTS LEFT 1	4	TIME OUTS LEFT
DOWN	TO GO	BALL ON 50

FIRST FEDERAL LINCOLN

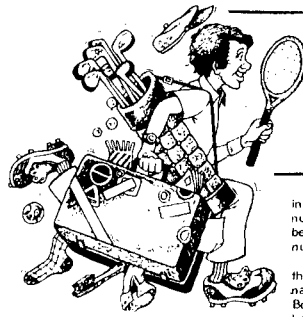

## Randy's RECAP

According to Randy Hascall

In a victory, they should hold on to the number two ranking. This is important because Paterno stated that he'll play the number two team.

This would match Penn State against the Cornhuskers in Miami to decide the national championship in the Orange Bowl. And I believe that Nebraska can beat Penn State although this is the strongest Nittany Lion team in many years. If only Missouri doesn't foul things up.

That was the bright side of the Nebraska Oklahoma game.

IT WAS REALLY SICKENING (to put it bluntly) to watch the Cornhusker fans following the big win Saturday. The majority, as is always the case, were well behaved, savoring the mouth watering victory after suffering through a six year drought!

But the minority exhibited a show of poor sportsmanship and thoughtless stupidity. Immediately following the game, an overzealous horde of fans erupted onto the field at the north end zone. They literally flattened the \$3,000 aluminum goal post!

Then, they headed for the south end zone. This time security guards lined up along the goalpost offering protection to the structure.

But as the fans crowded closer and closer, it was apparent that the defensive goal post stand would be futile. The historical fans showed no respect for the guards and swarmed all over the goal post, rocking it back and forth until it could stand no longer. A lady in front of me turned to me and said, "that kind of takes the joy out of winning, doesn't it?"

Suddenly, the grand Memorial Stadium was shadowed by the \$8,000 loss of both goal posts for the first time since '59. The Nebraska fans, often considered the greatest fans in the country, no longer displayed the type of sportsmanship they were known for.

As Nebraska students paraded down "O" Street with the remaining bits of aluminum souvenirs, Sooner Coach Barry Switzer told the press that Husker fans had displayed poor sportsmanship he had never before witnessed in Lincoln.

And Tom Osborne held his head high

for the outstanding performance his team had shown but swallowed some pride because of the disgraceful behavior his fans had shown.

COVERING WAYNE STATE'S football game for The Wayne Herald this week was Mike KoKoruz. KoKoruz is co-editor of the Wayne Stater and was in Emporia, announcing the game on KWSC radio, Saturday.

Koko, as he's known by his friends at Wayne State, was sports editor of the Stater before moving to the editor's job, so he's had quite a bit of experience writing sports. We appreciate receiving his article.

A FINE RUSHING PERFORMANCE against Emporia State Saturday gave Bob Barry the NAIA District II rushing title. Barry finished the season with a 116.1 yard average per game to edge out Peru's Alvin Holder who averaged 114.5. Barry rushed for 1161 yards in 226 carries for a little over 5.1 yards per carry.

Tim Hurley was the only other Wildcat leading a category. He led the district in quarterback sacks with 11.

THE STATE FOOTBALL tournament is over and I thought I was fairly successful with my pre-tourney predictions. Grand Island defeated Creighton Prep for the Class A title. I predicted Creighton Prep to win.

In Class B, I predicted Central City to win but they lost in the semifinals to champion Lincoln Pius. I predicted correctly in the other four classes.

In Class C, I was Pierce, in C-2, Grant claimed the title, in D, Walthill wanted to the championship and in Eight man play, Beemer struggled to the top.

JUST A REMINDER: The Winside High School Spotlight lift is scheduled for 7 p.m. tonight, in the Winside gym.



Save now during this limited-time offer!

# ARMSTRONG OVERSTOCKED CEILING SALE!

Armstrong

**PRICE BUSTER**

12" x 12" SANTERO CEILING TILE

Washable Acoustical Fire-retardant Wall-to-wall look—no bevels

**39¢** sq. ft.

Armstrong

**PRICE BUSTER**

12" x 12" CONESTOGA CEILING TILE

Washable Two-tone design Installs easily on furring strips or with cement

**29¢** sq. ft.

Armstrong

**PRICE BUSTER**

2' x 4' SCOTCH PINE CEILING PANEL

Washable. New grid-hiding design. Fire-retardant.

**\$3.39** a panel

Armstrong

**PRICE BUSTER**

2' x 4' ROYAL OAK CEILING PANEL

Washable. Acoustical New grid-hiding design. Fire-retardant.

**\$3.49** a panel

SALE PRICES GOOD ONLY WHILE EXISTING SUPPLIES LAST



Do it yourself. It's easy!

1. Determine room layout, and attach wall molding.
2. Hang main runners at least 3" below old ceiling or joist.
3. Snap in cross tees, lay in ceiling panels.

Do it yourself . . . and SAVE!

SPECIAL COUPON

**15% OFF**

on Armstrong Custom Grid

# Carhart LUMBER CO.

Phone 375-2110

Wayne, Nebr.

105 Main St.

## NEWS Of Education

### COMPUTERS FOR HOME STUDY

What can compete with the automobile, stereo, TV and other modern wonders for your child's attention? Quite possibly the micro-computer.

A new low-cost, complete microcomputer system designed for the home could be just the ticket to turn your boy or girl back on to studying and improving his or her grades in school. No more holding up cards, or calling out spelling words or questions if you're a concerned parent who wants to help.

Following the computer's easy-to-understand instruction/programming manual, you can program drills and subject-related activities for your student. Then, he can devise his own questions and test himself, or store vital background material on a tape cassette recorder that plugs right into the computer. And you can be sure he'll use it because using the microcomputer is fun!

When you give this handy instructional aid, with pre-recorded instructional programs like elementary math, algebra and computer programming itself, you'll probably find the interest was there. Until now, you just didn't know how to tap it.

# \$25.00 WINNER

**NICK ZIMMER**  
Wayne

Would you believe Kansas State beat Colorado, Oregon State beat UCLA and Wisconsin tied Purdue, these were just a few of the games our entrants had to contend with. Of course, our No. 4 Cornhuskers beat No. 1 Oklahoma (most of the entries did pick Nebraska) so this game didn't affect the contest too much.

Six entries tied for the top spot with 15 correct picks so the tie-breaker, once again, determined the winner. Emporia State defeated Wayne State 28-14 (in the tie-breaker). Nick Zimmer predicted 21-13. The other top entries with their tie breaker predictions were: David Creamer of Carroll 10-28, Andrew Stroh 9-10, Kyle Black 14-20, Margaret Schram 7-24, and Jerry Zimmer 17-14.

\$10 Instant Winner: Lee Brudigam of Wakefield. Lee predicted Emporia State by a 27-13 count. (Actual 28-14, not bad!)

Congratulations to this week's winner Nick Zimmer. Nick was awarded a \$25 gift certificate redeemable at any of the following sponsoring merchants locations:

- |                 |                           |                      |
|-----------------|---------------------------|----------------------|
| Rusty Nail      | American Family Insurance | Sherry Bros.         |
| Melodee Lanes   | Wayne Auto Parts          | Wayne Book Store     |
| Fredrickson Oil | Eldon's Standard          | Wittig's Food Center |
| Diamond Center  | Merchant Oil              | Ellingson Motors     |
| The 4th Jug     | Sav-Mor Drug              | Western Auto         |
| Black Knight    | Stratton House            | Headquarters         |
| Vel's Bakery    | El Toro                   |                      |

**LESLIE NEWS**

Mrs. Leslie Hanson - 287-2244

**Aid Elects  
New Officers**

Eleven members attended St. Paul's Ladies Aid Nov. 9. Mrs. Ed Krusemark was hostess. Guests were Mrs. Lonnie Nixon, West Point, and Mrs. Raymond Brodigan.

Pastor Terry Timm has scripture reading and prayer. He led the discussion on Article 7 of the Augsburg Confession.

Mrs. Albert L. Nelson presided at the business meeting. A thank you was read from Mrs. Robert Hansen. Mrs. Albert L. Nelson reported on the LWML fall rally held at Immanuel Lutheran Church, Wakefield.

Officers elected were president, Mrs. Albert L. Nelson; vice president, Mrs. Peir VanderVeen; secretary, Mrs. Clifford Baker; treasurer, Mrs. Dean Meyer; and Christian Growth chairman, Mrs. Emil Tarnow.

Committees named are cleaning, Mrs. Dean Meyer; flower and visiting, Mrs. Wilbur Utecht and Mrs. Bill Hansen; altar, Mrs. Ed Krusemark; Mrs. Albert C. Nelson; Mrs. Bob Hansen and Mrs. Howard Greve, Lutheran Family and Social Services representative, Mrs. Dan Dolph and Mrs. Ronnie Krusemark.

Group three will be in charge of the Christmas luncheon on Dec. 14 at noon.

Anniversaries honored for November: Mrs. Emil Tarnow and Mrs. Dean Meyer. The meeting closed with the singing of a hymn and The Lord's Prayer.

Mrs. Clarence Baker Honored Mrs. Clarence Baker was honored on her birthday Saturday evening.

Guests in the Baker home were the Burnell Bakers, Sioux City, the Ted Hoemans, Winside, the Terry Bakers and Kall, the Kenneth Bakers, the Emil Mullers, the Roger Hansens and Brad, Mrs. Louie Hansen, the Ed Krusemarks, the Clifford Hakers, Mabel and Dorothy Brudigan, Hilda Krentz and Erwin Baker.

St. Paul's Lutheran Church (Terry Timm, vacancy pastor) Sunday: Confirmation class, 9 a.m.

Sunday: Worship, 8:30 a.m.; Sunday school, 9:30.

The Dan Dolphs spent last week in the Robert Dolph home in Broomfield, Colo. On the way to Colorado they visited the Larry Berners in Dalton. On the return trip they visited the Gary Sorensons in Kearney.

The Clarke Kais, the Bud Boeckenhauers and the Harold Ekbergs were Sunday evening guests in the Dick Kai home to observe the birthday of the host.



**Coryell Grocery Winner**

GROCERY WINNER in the Coryell grocery giveaway, was Jim Rhodes of Norfolk. Mike Perry of Coryell Auto presented him the groceries Tuesday afternoon. Rhodes guessed that there were \$140 worth of groceries, missing by less than one dollar. The grocery bill actually totaled

\$140.92. Perry said that guesses submitted varied from \$57 to \$1300 with approximately 800 persons participating over a 10-day period. Entries were received from persons in a wide geographical area, including Sioux City, Brunswick and Wausa to name a few.

Mrs. Ed Fork  
585-4827

**CARROLL NEWS**

**Club Observes Thanksgiving**

Twenty-five members of the Carroll Woman's Club attended the annual Thanksgiving dinner Thursday in the club room.

Theme was "Thanksgiving." Mrs. Milton Owens had prayer. Mrs. Lynn Roberts conducted the business meeting. Reports were given by secretary Mrs. John Swanson and treasurer Mrs. Merlin Kenny.

Following the flag salute, the group sang "For The Beauty of The Earth," led by Mrs. Lem Jones and accompanied by Mrs. Edward Fork.

Roll call was "Remembering Grandmother." The group voted to send a cash donation to the Wall Street Mission in Sioux City for a Thanksgiving dinner for a family of four.

Plans were made for the annual Christmas party to be held Dec. 14. Theme will be "Caring," and roll call will be Christmas goodie exchange. Christmas boxes for the golden age of the Carroll area and shut-ins will be packed. The meeting closed with a poem, "October," read by Mrs. Robert Johnson. Mrs. Milton Owens read "Over the River and Through the Woods," and Mrs. Ruth Jones read "A Good Thanksgiving."

Women in charge of planning the Thanksgiving dinner were Mrs. Milton Owens, Mrs. Enos Williams, Mrs. Agnes Duffy and Mrs. Earl Davis.

**Walthers League**  
St. Paul's Lutheran Walthers League met Nov. 8. The Rev. G.W. Gottberg had devotions and the lesson.

The group decided to go bowling the afternoon of Dec. 18 in Wayne. The League will trim the Christmas tree for the church proper that morning. Games furnished entertainment and Pammy Ulrich was hostess.

**Birthday Honoree**  
Mrs. Reynold Loberg was honored for her birthday Nov. 7. Afternoon guests were Mrs. Ron Stapelman, Angie and Heather of Belden, Mrs. Gary Stapelman and Jason of Laurel, Mrs. Lester Menke, Mrs. Alvin Young and Mrs. Glenn Loberg. A carry-in lunch was served.

The Ray Lobergs and Tim and Melvin Loberg and Russell visited in the evening.

The Harold Loberg family took their parents, the Reynold Lobergs, out for dinner Nov. 5. Reynold Lobergs were Nov. 1 dinner guests of Paul and Lester Loberg and Ronnie Norman in Randolph honoring Mrs. Loberg's birthday.

**Turkey Dinner**  
Carroll Senior Citizens will meet Monday, Nov. 20, for a no-host Thanksgiving dinner at noon at the Carroll fire hall.

Senior Citizens met Nov. 6 for cards, with prizes going to Mrs. Christine Cook and Mrs. Jay Drake. Bingo was played Nov. 7.

**Swanson Honored**  
William Swanson of Carroll, a resident of the Wayne Care Centre, was honored for his 85th birthday Nov. 9. Mrs. Clarence Morris and Pat, the Ellery Pearsons and the Harry Hofelds were afternoon guests. Visitors during the evening were Mr. and Mrs. Darryl Fields and Carrie Jo of Wisner, Mr. and Mrs. Leo Stephens, the Clarence Morrises, the Harry Leseberts, the George Jaegers and the Robert Bodenstedts.

**Meet for Bridge**  
Mr. and Mrs. Lynn Roberts entertained the GST Bridge Club

Saturday evening The Richard Tuckers of Sioux City were guests.

Prizes were awarded to Mrs. Wayne Kerstine, Erwin Morris, Mrs. Stan Morris and Merlin Kenny.

The Dec. 15 meeting will be in the Stan Morris home.

**Open House Held**  
Cunningham Well and Supply Feed Store sponsored an open house at their new location Nov. 4.

Door prizes were won by Bill Landanger, Mrs. Wayne Kerstine, Red Bethune, Joe Claybaugh, Monty Granfield, Mrs. Jesse Milligan, Warren Janssen, Stan Morris, Louie Jorgensen, Mrs. Randy Schiuns, Bob McLain, Howard McLain, Carl Janssen, Walt Laga, Cliff Bethune, Mrs. Carl Frederick, Mrs. Ron Jensen, Bill Claybaugh, Mrs. Merlin Kenny, Dennis Junck, Chris Brader, Roglie Lonke and Mrs. Clarence Morris.

St. Paul's Lutheran Church (G.W. Gottberg, pastor) Sunday: Worship, 9 a.m.; Sunday school, 9:30.

Presbyterian-Congregational Church (Gail Axen, pastor) Sunday: Combined Bible study at Congregational Church, 9:15 a.m.; worship, 10.

United Methodist Church Sunday: Worship, 9:30 a.m.; Sunday school, 10:30.

**Social Calendar**  
Thursday, Nov. 16: Delta Dek Bridge Club, Mrs. Otto Wagner; Social Neighbors Club, Mrs. Marvin Haselhorst.

Friday, Nov. 17: Crafts at the Senior Citizens Center; Tops Club at the school.  
Monday, Nov. 20: Senior Citizens Center potluck Thanksgiving dinner, Carroll fire hall, noon.

Tuesday, Nov. 21: Hillcrest Extension Club, Mrs. Leo Jordan, Senior Citizens Center bingo.

Arnold Hansen and his mother Mrs. Anna Hansen, went to Lincoln Friday. Arnold, who is Mayor of Belden, attended the Nebraska Community Improvement program there. Mrs. Hansen and Arnold spent the weekend in the Vernon Hansen home and returned home Sunday.

The Wayne Kerstines entertained Mrs. Robert Johnson at dinner Thursday evening honoring her birthday.

Lt. Cmdr. and Mrs. William Robinson, Jennifer and Scott, spent the weekend in the Gilmore Sals home.

The Greg Andersons, Lincoln, spent Sunday in the home of Mrs. Ruth Jones.

The Richard Tuckers, Sioux City, were overnight guests Saturday in the Lynn Roberts home. They visited Mrs. Robert Johnson Sunday.

The Edward Forks, the Pete Voltersons and the Ernest Forks

went to Sioux City Friday evening to help their sister, Gladys Fork, celebrate her birthday. Mrs. Ruth Winter of Guam, another sister, arrived in Sioux City that day and was also a guest.

The Gary Hansens, Lincoln, and the Tom Brennans, Omaha, spent the Nov. 5 weekend with their parents, the Martin Hansens.

**Trail Ride Set**  
The Allen Golden Spur Saddle Club will hold a trail ride this Sunday afternoon at 2 at Ponca State Park. There is no charge.

Members of the Allen student body who attended the State Student Council Convention at South Sioux City Nov. 10 and 11 were Gregg Carr, Susie Erwin, Dale Kellogg, Wendy Lubberstedt, Erma Johnson and Bart Golch.

St. Paul's Lutheran Church (G.W. Gottberg, pastor) Sunday: Worship, 9 a.m.; Sunday school, 9:30.

Presbyterian-Congregational Church (Gail Axen, pastor) Sunday: Combined Bible study at Congregational Church, 9:15 a.m.; worship, 10.

United Methodist Church Sunday: Worship, 9:30 a.m.; Sunday school, 10:30.

Thursday, Nov. 16: Delta Dek Bridge Club, Mrs. Otto Wagner; Social Neighbors Club, Mrs. Marvin Haselhorst.

Friday, Nov. 17: Crafts at the Senior Citizens Center; Tops Club at the school.  
Monday, Nov. 20: Senior Citizens Center potluck Thanksgiving dinner, Carroll fire hall, noon.

Tuesday, Nov. 21: Hillcrest Extension Club, Mrs. Leo Jordan, Senior Citizens Center bingo.

Arnold Hansen and his mother Mrs. Anna Hansen, went to Lincoln Friday. Arnold, who is Mayor of Belden, attended the Nebraska Community Improvement program there. Mrs. Hansen and Arnold spent the weekend in the Vernon Hansen home and returned home Sunday.

The Wayne Kerstines entertained Mrs. Robert Johnson at dinner Thursday evening honoring her birthday.

Lt. Cmdr. and Mrs. William Robinson, Jennifer and Scott, spent the weekend in the Gilmore Sals home.

The Greg Andersons, Lincoln, spent Sunday in the home of Mrs. Ruth Jones.

The Richard Tuckers, Sioux City, were overnight guests Saturday in the Lynn Roberts home. They visited Mrs. Robert Johnson Sunday.

The Edward Forks, the Pete Voltersons and the Ernest Forks

**ALLEN NEWS** / Mrs. Ken Linafelter 635-2403

**Club Sponsoring Soup Supper**

The public is invited to attend a benefit soup supper this Saturday evening sponsored by the A Club of Allen High School. Serving is from 5 to 8 p.m.

Proceeds from the supper will be used toward the construction of an additional trophy case. The new display is to be located above the coat racks on the entire length of the west wall in the school lobby.

Tickets, for Saturday night's supper are on sale from any A Club member for \$2 for adults and \$1.25 for youngsters below sixth grade.

Chili and chicken noodle soup, sandwiches and dessert will be served.

**Couples Home**  
The Keith Hills and the Craig Williams returned home Friday after attending the 60th annual American Bankers Convention in Honolulu, Hawaii Oct. 19-25. After the convention they joined a group of bankers who took an extended trip through several countries.

**Attend Meeting**  
The Galen Burnetts and Miriam, the Chester Bentons, the Mahlon Stewarts, the Herb Ellises, the Kenny Mathiesons, Mrs. Naomi Ellis and Mrs. Ernest Stark of the Springbank Friends Church attended an area meeting in Plainview last Sunday.

**At Convention**  
Members of the Allen student body who attended the State Student Council Convention at South Sioux City Nov. 10 and 11 were Gregg Carr, Susie Erwin, Dale Kellogg, Wendy Lubberstedt, Erma Johnson and Bart Golch.

**Trail Ride Set**  
The Allen Golden Spur Saddle Club will hold a trail ride this Sunday afternoon at 2 at Ponca State Park. There is no charge.

Vehicles will unload at the east gate. Ken Pell is sponsoring the ride. Finger foods will be served afterward.

For more information contact Pell or Harold Isom.

**Meeting Monday**  
The South Sioux City Area Retired Teachers Association plans to meet next Monday at the Paddock in South Sioux City at 1 p.m.

The program will include slides and music of Greece presented by Maxine Titter.

**Dinner Stated**  
Allen Senior Citizens will hold a potluck Thanksgiving dinner this Friday at the Senior Citizens Center. Turkey and dressing will be furnished. Senior citizens planning to attend are asked to bring one potluck dish.

**Girl Scouts**  
Allen Junior Girl Scouts met Nov. 6 after school with 15 present.

The girls worked on some dance steps for their badge. They also reviewed other badges which they can earn.

Plans were made for a paper drive in the near future. Plans were also discussed for a Christmas party after school on Dec. 11 at the United Methodist Church.

Other events during the upcoming months will include a Valentine party in February, a party for the scout's sponsors, the Joy Circle of the United Methodist Church, and for parents in April, and the annual birthday party in March. Amy Gotch, news reporter.

**Community Club**  
The Allen Community Extension Club met Friday afternoon in the home of Mabel Wheeler. Seven members and two guests attended.

For roll call, members told how temperature affects them.

The club donated \$10 to Hwy 35.

Plans were made for a 12:30 p.m. potluck Christmas luncheon on Dec. 8 in the home of Rachel McCaw in Wakefield.

**First Lutheran Church** (David Newman, pastor) Thursday: Dorcas Circle sewing workshop, 10 a.m., followed with a potluck dinner.

Saturday: Eighth grade confirmation, 9 a.m. Sunday: Worship, 9 a.m.; Sunday school, 10; Sunday school Christmas program practice, 11 to 11:45.

Tuesday: New membership class, 7:30 p.m.

Wednesday: Community Thanksgiving Service, United Methodist Church, 8 p.m.

**Springbank Friends Church** (Galen Burnett, pastor) Saturday: Kids Club in the afternoon.

Sunday: Sunday school, 10 a.m.; worship, 11. Wednesday: Community Thanksgiving Service, United Methodist Church, 8 p.m.

United Methodist Church (Bill Anderson, pastor) Thursday: United Methodist Women, 2 p.m. Sunday: Sunday school, 9:15 a.m.; worship, 10:30. Senior UMYF, 7 p.m.

Wednesday: All church choir rehearsal, 7 p.m.; community Thanksgiving service, Methodist Church, 8 p.m.

**Community Calendar**  
Thursday, Nov. 16: Waterbury Homemakers, Carmen Stewart, 1:30 p.m.; TNT Extension Club fire hall, 7:30 p.m.

Friday, Nov. 17: Senior Citizens potluck dinner, noon. Monday, Nov. 20: Community Development Club. Tuesday, Nov. 21: Dixon County Historical Society, county museum, 8 p.m.

**if you can get it here**

**WE TRADE**

**WE NEED TO SELL USED CARS — AND WE WILL TRADE FOR ANYTHING — LOOK AT THESE PRICES —**

1977 Lav Pickup, yellow in color, it's an economy special. Was \$3,795.00. Now **\$3,395.00**

1977 Olds Cutlass Supreme, 4 door, full power cruise control, low miles. Was \$5,195.00. Now **\$4,595.00**

1977 Cutlass Supreme, 2 door, full power, cruise control, tilt wheel, wire wheels, super nice. — Was \$5,795.00. Now **\$5,395.00**

1977 Monte Carlo, 2 door, 350, V-8, air conditioning, power steering, power brakes, wire wheels, only 21,000 miles. Was \$5,795.00. Now **\$5,395.00**

1976 Chevrolet Impala, 4 door, air conditioning, power steering, power brakes, 350, V-8, cruise control, tilt wheel, see this one. Was \$3,395.00. Now **\$2,995.00**

1976 Cutlass Brougham, 2 door, 350, V-8, automatic, air conditioning, power steering, power brakes, red with white vinyl top, cruise control, top of the line and nice. Was \$4,495.00. Now **4,195.00**

1976 Cutlass Cruiser Station Wagon, 350, V-8, automatic, air conditioning, power steering, power brakes, luggage rack, cruise control, tilt wheel, all the goodies, lots of miles but super nice. Was \$3,395.00. Now **\$2,695.00**

1976 Chrysler Cordoba, 2 door, V-8, automatic, air conditioning; blue with white vinyl top, cruise control, only 33,000 miles, a steal. Was \$4,595.00. Now **\$4,095.00**

1975 Cutlass Supreme, bronze with white vinyl top, AM-FM radio, cruise control, tilt wheel, double sharp. Was \$4,395.00. Now **\$3,795.00**

1975 Mercury Montego MK Brougham, 4 door, green with white vinyl top, take a look at this one. Was \$3,595.00. Now **\$3,095.00**

1974 Chevrolet Impala, 4 door, 350, V-8, automatic, air conditioning, power steering, power brakes, cruise control, tilt wheel, vinyl top. Was \$2,995.00. Now **\$1,995.00**

1974 Ford Pinto, 2 door, 4 cylinder, automatic, only 30,000 miles, test drive this one. Was \$1,795.00. Now **\$1,495.00**

1972 Plymouth Fury II, V-8, automatic, air conditioning, power steering, power brakes, lots of miles left. Was \$795.00. Now **\$495.00**

**CORYELL AUTO CO.**

West of Wayne on Hwy 35  
Phone: 375-3600

**HOURS:**  
Open Every Night 11:11 8:00  
Thursday Night 11:11 9:00  
Saturday 11:11 8:00

**A CLYDE CARD**

Cut me out and send me to someone. Put a smile on a face somewhere.

**Pierson Ins. Agency**  
111 West 3rd  
Phone 375-2296

**I READ SMOKING WAS BAD FOR YOUR HEALTH. SO I GAVE UP READING.**

**Step Master SHOES**

**Price Pointer**

**\$17.95**

**Disco**

**Big Boys**  
Sizes 4 1/2 - 7

**BROWN LEATHER**

**Wayne Shoe Co.**  
236 Main



Veterans Program Held Friday at School

The Winside American Legion presented the colors at the Veterans Day Program held Friday at the multi-purpose room of the Elementary school.

The national anthem was played by the Winside band under the direction of Vincent Boudreau.

The Rev. G.W. Gottberg gave the invocation and the band played "Spirit of a New Nation."

The pledge of allegiance was given by the Girl Scouts led by Mrs. Lee Gable and the Browns led by Mrs. Don Leighton.

Mrs. Lester Grubbs, president of the Federated Women's Club, had the presentation of the flag and the song "Lady of the Harbor."

The song "Lady of the Harbor" was sung by grades two through eight under the direction of Lance Bristol.

Dr. Robert Hartley of Norfolk had the address for the day. Grades two through six presented "What is America?"

The benediction by Pastor Gottberg was followed by the retiring of colors by the Winside American Legion Post No. 252. The program closed with "America the Beautiful" being played by the band.

Attend Workshop Members of the worship committee of Trinity Lutheran Church attended a workshop Sunday from 2 p.m. at St. John's Lutheran Church in Norfolk.

The New Lutheran Book of Worship was introduced at the meeting.

Those attending, the Rev. Roy Petersons, Mrs. Clarence Pfeiffer, Mrs. Dean Krueger, Mrs. Lyle Krueger and the Rev. and Mrs. Lon DuBois, learned of the practice of worship by the early Christians.

A meeting was held Monday evening to reflect on the workshop.

Neighboring Circle Eleven members were present when the Neighboring Circle met Thursday in the home of Mrs. Ariene Zolka.

Stuffed toys were made during the afternoon to be given to the retarded children at Wayne.

The next meeting will be at 10 o'clock on host Christmas dinner on Dec. 14 at the home of Mrs. Henry Langenberg.

On the kitchen committee are Mrs. Robert Koll and Mrs. Henry Langenberg.

Mrs. Wayne Denkiau and Mrs. Richard Carstens are on the entertainment committee.

Attend Funeral Out of town relatives and friends that came for the funeral of Ed Carlson were the Leonard Simons, the Ivan Volks, Mrs. Esther Jensen, Mrs. Henry Clauson, Mrs. Esther Reimers, all of Randolph, George Carlson

and Mrs. Irene Carlson of Fremont, the Gwen Atwells, and the Leonard Larsons, Omaha, Mrs. Edith Williams, Mrs. Lucille Larson and Mrs. Mabel Sorenson, all of Wayne, Mrs. Florence Romig, Oakland, the Oliver Koles, Minneapolis, Minn., and the Gilbert Westerhaus of Norfolk.

Library Board Meets The Winside Library Board met Nov. 4 with three members present.

The librarian's report was read by Mrs. Harry Suehl. Also read was the village clerk's report.

Mrs. George Gahl handed in her resignation at the meeting. Next meeting will be Dec. 2.

PNG Lodge The PNG Lodge met Friday at the home of Johanna Jensen. Displaying heirlooms and pictures were Mrs. James C. Jen-

sen and Johanna Jensen. Mrs. Chester Wylie read "Communist Rules for Revolution" and lunch was served by Mrs. Howard Iverson.

Plans were made for a Christmas party to be held Dec. 8.

Hold Open House The Dale Millers held an open house at their home Friday evening in honor of their son and daughter-in-law, the Gaylen Millers, who were recently married in California.

About 85 guests attended from Laurel, Dixon, Paige, Wayne, Carroll, Winside and Madison.

Play Pitch The Pitch Club met Sunday in the home of the Ben Benshoofs. Swizes were won by Jack Sweigard, Mrs. Wayne Imel, and the Alfred Millers.

United Methodist Church (Al Ehlers, lay speaker) Sunday: Sunday school, 10 a.m.; worship, 11

St. Paul's Lutheran Church (G.W. Gottberg, pastor) Sunday: Sunday school and Bible classes, 9:30 a.m.; worship, 10:30

Trinity Lutheran Church (Lon DuBois, pastor) Sunday: Sunday school and adult class, 9:30 a.m.; worship, 10:30

Social Calendar Thursday: Center Circle Friday: Three Rour Bridge, G.T. Pinoch, Royal Neighbors, Neighborhood Card Club

Sunday: Card Club Monday: Eastern Star Lodge Tuesday: Inter denominational Group, Brownies; Senior Citizens; Tops Club; Modern

No Nonsense SALE Norelco 10 CUP AUTOMATIC DRIP FILTER COFFEE MAKER WITH DIAL-A-BREW® Model HB 5140 \$39.95 LIST PRICE \$10.00 DISCOUNT from Sav-Mor Drug \$29.95 Is what you pay Sav-Mor Drug \$5.00 REBATE from Norelco Gel Details at Sav-Mor Drug \$24.95 Your final net cost after receiving Norelco Rebate

Friends and relatives gathered in the home of Mrs. Twila Kahl Oct. 5 for her birthday. Prizes were won by Mrs. Minnie Graef, Frank Bridgman of Norfolk, Mrs. Minnie Weible, Wayne Imel, and the Herbert Jaegers.

The Alvin Niemans and Mrs. Louise Newman spent the Nov. 4 weekend in the Garfield Newman home at Stanton, Ia.

The Dale Millers left for San Francisco, Calif., Nov. 2 to attend the wedding of their son Gaylen to Debbie Lewis at Oak Leigh. The Gaylen Millers accompanied their parents back to Winside on Nov. 6.

There are also a number of different shrubs available. The Extension Office has a number of Nebguides that have pictures and descriptions of the shrubs, evergreens and broadleaf trees that are available for shelterbelt planting.

Trees may be ordered from either SCS or the Extension Office. But the thing to remember is order your trees now while a plentiful supply is still available.

What weight should gilts be when bred for the first time? Weight is not a good criteria for determining the time of first breeding. Sexual development is primarily a factor of age in gilt.

For greater litter size it is suggested that gilts be bred at eight months of age or during their third heat period. The economics of the situation may warrant breeding during the second heat period or around seven months of age, whichever occurs first.

Most of the increases in litter size occur when you breed during the second heat cycle as opposed to the first.

A small increase in litter size usually occurs when breeding in the third, or later heat period, rather than the second period.

Thought for Today By Rowan Wiltse "We are not at our best perched at the summit; we are climbers, at our best when the way is steep." John W. Gardner

Most of us spend all our lives chasing the elusive phantom we call "success," whatever form it takes. We try to amass more wealth, power, prestige or whatever goal we set. We dream about the day we will achieve the goal.

It may be fortunate that few of us actually reach our goals. Those who do succeed in a spectacular way are seldom happy people. Their biographies tell us that their satisfaction came in the struggle, not in the actual achievement.

Gardener's observation should comfort those of us who try so hard yet never reach the summit. Families of any faith may call on us with confidence. We can provide a comforting memorial service within the means of any family.

Wiltse Mortuaries Wayne, Laurel & Winside

COURTHOUSE NEWS

COUNTY COURT: Nov. 9 - Byron J. Schellenberg, 15, Winside; misuse of school permit, paid \$15 fine, \$8 costs.

Nov. 9 - Craig J. Ladwig, 18, Omaha; speeding, paid \$23 fine, \$8 costs.

Nov. 9 - Bryan Meyer, no age available; Wayne; hunting with artificial light, paid \$50 fine, \$8 costs.

Nov. 9 - Ronnie L. Litman, no age available; Wayne; hunting with artificial light, paid \$50 fine, \$8 costs.

Nov. 9 - Donald E. Schernikau, 19, Beaver Crossing; speeding, paid \$25 fine, \$8 costs.

Nov. 13 - Robert J. Coan, 23, Wayne; speeding, paid \$27 fine, \$8 costs.

Nov. 13 - Allen L. Prosch, 33, Bloomfield; stop sign violation, paid \$10 fine, \$8 costs.

Nov. 13 - LeAnn R. Sanne, 19, Neligh; speeding, paid \$29 fine, \$8 costs.

Nov. 13 - Steven D. Tompsett, 22, Omaha; speeding, paid \$17 fine, \$8 costs.

Nov. 13 - Joan K. Griess, 19, Hartington, no valid inspection sticker, paid \$5 fine, \$8 costs.

Nov. 13 - Karla C. Rice, 26, Osmond; speeding, paid \$23 fine, \$8 costs.

Nov. 13 - David C. Neil, 31, Lincoln; speeding, paid \$17 fine, \$8 costs.

Nov. 13 - Craig R. Magwire, 21, Neligh; littering, paid \$25 fine, \$8 costs.

Nov. 13 - Roland H. Marquardt, 29, South Sioux City; speeding, paid \$17 fine, \$8 costs.

Nov. 13 - Lloyd E. Hugelman, 70, Wakefield; no valid inspection sticker, paid \$5 fine, \$8 costs.

Nov. 13 - Craig A. Bartels, 23, Belden; speeding, paid \$45 fine, \$8 costs.

Nov. 13 - Karen S. Johanson, 18, Wakefield; speeding, paid \$31 fine, \$8 costs.

Nov. 13 - Scott L. Radenz, 19, Norfolk; hunting at night with the aid of a spotlight from vehicle, paid \$50 fine, \$8 costs.

Nov. 13 - Matthew J. Winkelbauer, 18, Norfolk; hunting at night with the aid of spotlight from vehicle, paid \$50 fine, \$8 costs.

Nov. 13 - Lamonte W. Patras, 21, Belden; stop sign violation, paid \$10 fine, \$8 costs.

Nov. 14 - Dean D. Craun, 34, Fremont; paid \$25 fine, \$8 costs.

Nov. 14 - Val D. Walker, 14, Hoskins; hunting at night with aid of spotlight from vehicle, paid \$50 fine, \$8 costs.

Nov. 14 - Richard L. Doffin, Jr., 18, Hoskins; hunting at night with aid of spotlight from vehicle, paid \$50 fine, \$8 costs.

Nov. 14 - Pat A. Walker, 19, Hoskins; hunting at night with aid of spotlight from vehicle, paid \$50 fine, \$8 costs.

Nov. 14 - Mary A. Buchanan, 18, Waterloo; speeding, paid \$37 fine, \$8 costs.

Nov. 14 - Lucian S. Astuta, 48, Clarkson; speeding, paid \$17 fine, \$8 costs.

Nov. 14 - Frederic Brink II, 22, Wayne; parking violation, paid \$5 fine, \$8 costs.

Nov. 14 - Richard L. Puls, 22, Wakefield; parking violation, paid \$5 fine, \$8 costs.

Nov. 14 - James R. Lake, 21, Pender; speeding, paid \$17 fine, \$8 costs.

Nov. 14 - Robert J. Ernst, 20, Wayne; failure to yield right of way, paid \$10 fine, \$8 costs.

Nov. 14 - Robert J. Wies, 19, Brunswick; speeding, paid \$31 fine, \$8 costs.

REAL ESTATE TRANSFERS: Nov. 7 - Larry and Karen A. Fuoss to Steven R. Jorgensen lot five block one, Knolls Addition to Wayne \$45.10.

Nov. 7 - Randall L. and Julie A. Nelson to Kenseil H. and Dorothy W. Rasmussen, the west 87 feet of the north 78 feet, Crawford and Browns out lot two, Wayne, \$34.10.

Nov. 7 - Holly Homes Inc. to Vakoc Construction Company, part of the southeast quarter of 7 26 4, \$55.

Nov. 7 - Vakoc Construction Company to Holly Homes Inc. lots five and six, block six John Lakes addition to Wayne, \$39.60.

Nov. 7 - Holly Homes Inc. to Scott's Restaurant of Wayne Inc. lots five and six block six John Lakes addition to Wayne, \$41.80.

Nov. 7 - Holly Homes Inc. to Vakoc Construction, part of the southeast quarter of 7 26 4, \$39.05.

Nov. 8 - Loren G. and Janice G. Ellis to Richard and Lynette C. Eloffson the east 50 feet of lot 22, Taylor and Wachob's addition to Wayne, \$36.30.

Nov. 11 - Richard G. and Jane E. Krefels to Paul O. and Linda L. Anderson, lots 23, 24, 25 and the west five feet of 26 subdivision of outlot one, Bressler and Patterson's addition to Winside, \$33.

HOSPITAL NOTES

WAKEFIELD ADMITTED: Erma Rockwell, Emerson; Duane Berg, Hubbard; George Scheidt, Pender; Debra Hassler, Waterbury; Teresa Paulson, Wakefield; Lena Holfort, Wakefield; Grashorn, Wayne; Russell Park, Wakefield; Erma Johnson, Ponca; Amy Jackson, South Sioux City; Wm. H. Gutzman, Emerson.

DISMISSED: Joe Kayl, Ponca; Thure Johnson, Wakefield; Hazel Curry, Ponca; Denise Eiland, Wakefield; Clarence Schroeder, Allen; Charles Pierson, Wakefield; Duane Berg, Hubbard; Russell Park, Wakefield; Erma Johnson, Ponca; Erma Rockwell, Emerson; Debra Hassler and baby, Waterbury; Teresa Paulson and baby, Wakefield.

WAYNE ADMITTED: Henry Warrelman, Wayne; Kelly Black, Wayne; Barbara Bailey, Wayne; Albert Bickle, Wayne; Leala Jensen, Wayne.

DISMISSED: Tona Harder and baby girl, Wayne; Marilyn Frohloff and baby son, Wayne; Thelma Young, Wayne; Daryl Dinkel, Laurel; Dean Sievers, Wayne; Ray Wagner, Wayne; Paul Cowling, Norfolk; Kelly Black, Wayne; Henry Warrelman, Wayne; Barbara Bailey and baby girl, Wayne.

in medieval times, a European courtier pledged his beard to a banker at a guarantee of repayment of a loan.

REACH TOOTHBRUSHES 33¢ Value for 3 Toothbrushes SAV-MOR Special Price 3/\$2.29 Plus you get a Free Fluoride Tooth Paste Coupon from company. FREE FLUORIDE TOOTH PASTE (any brand up to \$2.00)

SAV-MOR DRUG Walgreen AGENCY 1022 MAIN PHONE 375 1444

Thought for Today By Rowan Wiltse "We are not at our best perched at the summit; we are climbers, at our best when the way is steep." John W. Gardner

LIL DUFFER The Family Place 1/4 POUND HAMBURGER \$1.09 With cheese 10¢ Extra LIL DUFFER FAMILY RESTAURANTS WAYNE 708 MAIN 375-1900

# Students Earn Perfect Grades

Laurel High School this week announced its first quarter honor roll.

Twenty students at Laurel have earned a perfect 4.0 grade average. Those students are:

**Seniors:** Kenneth Burns, Loraine Garvin, Terry Robson.

**Juniors:** Julie Stohler, Lonnie Swanson.

**Sophomores:** Kay Anderson, Karla Herrmann, Anh Nguyen, Scott Norvell, Kathleen Stage.

**Freshmen:** Cynthia Jonas, Candace Millikan.

**Eighth Graders:** Jana Cunningham, Kamala Helgran, Colleen Mackey, Kim Sherry.

**Seventh Graders:** Cara Dahlquist, Monica Hanson, Ngoc Nguyen, Carol Osborne.

Other students on the first quarter honor roll are:

**Seniors:** Steve Anderson, Beverly Christensen, Mike Finn, Melani Gunnerson, Cindy Haahr, Verlin Hanson, Carolyn Knudsen, Ronnie

Lundahl, Tamara Malchow, Deanna Manz, Jane Suter.

**Juniors:** Dennis Anderson, LaVonne Bloom, Paula Chase, Janice Cooper, Paul Guern, Jodie Huddleson, Debra Karnes, Danielle Karnes, Donna Loquist, Karen Mackey, Randy Martinson, Mark McCorkindale, Clark Maxon, Todd Nelson, Chau Nguyen, Steve Starks, Dale Sumnerland, Debra Thompson, Janet Walton.

**Sophomores:** Jeff Anderson, Rhonda Bowman, Bryan Buss, Shelly Cooper, Rachelle Dahlquist, James Johnson, Matt Johnson, Jodi Kessinger, John Knudsen, Joey Olsen, David Reynolds, Sandra Reynolds, Curt Saunders, Scott Sherry, Dianne White.

**Freshmen:** Scott Anderson, Patty Daberkow, Brian Dinkel, Annette Finn, Julie Fredricksen, Anitta Frischen, Alice George, Jill Hanson, Todd Heriman, Debra Jorgensen, Kraig Lofquist, Shelly Luedtke, Phillip Martin, Brian Marsusert, David Marquardt, Dee Maxon, LaRae Nelson, Anne Schultz, Jill Twilford, Jaylene Urwiler.

**Eighth Graders:** Rojane Bowman,

Jackie Crisp, Cammie Crookshank, Tina Daberkow, Mike Dietrich, Shane Heydon, Jeri Hopkins, Kelli Johnson, Theresa Johnson, Scott Kardell, Jerry Kastrup, Cory Lynn, Sandra McCorkindale, Marlene Rahn, Kelly Robson, Patsy Thompson, Brenda Van Cleave.

**Seventh Graders:** Cameron Bertrich, John Chance, Tim Dinkel, Shelly Fredricksen, Benjamin Galvin, Carolyn George, Todd Gunnarson, Craig Hanson, Kevin Joslin, Alvin Kessinger, Paul Lofquist, Mark Penlerick, Carla Stage, Dawn Westad.

**NOTICE OF MEETING**  
The Wayne County Board of Commissioners will meet on Tuesday, Nov. 21, 1978 at the Wayne County Courthouse from 9 a.m. until 4 p.m. The agenda for this meeting is available for public inspection at the County Clerk's office.

Norris F. Weible  
County Clerk  
(Publ. Nov. 16)

**Deadline for all legal notices to be published by The Wayne Herald is as follows: 5 p.m. Monday for Thursday's newspaper for 5 p.m. Thursday for Monday's newspaper.**

**ADVERTISEMENT FOR BIDS**  
Sealed bids will be received until November 28, 1978 at 8:30 p.m. for furnishing, installing, and one year warranty on a complete Radio System, F.O.B. Wayne, Nebraska.

Each bidder shall submit with his bid a certified check or bid bond to the City Treasurer of the City of Wayne, Nebraska in an amount not less than ten (10) percent of the bid price (equipment, install and one year warranty), which shall guarantee in good faith on the part of the bidder and entering into a contract within thirty (30) days of the bid price, if accepted by the City. A 100 percent performance bond will be required before the contract is awarded. The City reserves the right to waive any and all technical conditions and to reject any and all bids. Prices shall include an itemized price per unit, and a total cash price, with and without trade in equipment. An itemized per unit price of trade in equipment must be included with the bid. Pricing is requested on a two (2), three (3) and five (5) year lease purchase contract and must state the actual dollars required to take title to said equipment at the end of the lease should the City of Wayne, Nebraska wish to exercise this option. Lease purchase contract prices must reflect monthly and annual payment with and without trade in equipment.

All bid pricing must be for a complete VHF (15 MHz to 174 MHz) radio system and complete UHF (440 MHz to 512 MHz) Radio System. The supplier awarded the bid must assist the City of Wayne, Nebraska in procuring proper licensing from the Federal Communications Commission to operate said radio system.

"Specification" brochures for all equipment must be submitted with the bid.

Each bidder must state the service facility within 75 mile radius of Wayne, Nebraska providing installation and maintenance and a list of five accounts within a 40 mile radius of Wayne, Nebraska must be submitted for reference with the bid. Complete specifications may be obtained from the Office of the City Clerk without charge.

No bids shall be withdrawn after the opening of bids without consent of the City of Wayne, Nebraska, for a period of 30 days after the scheduled time of closing bids.

**CITY OF WAYNE, NEBRASKA**  
F.B. Decar  
Mayor

**NOTICE OF HEARING ON PETITION FOR APPOINTMENT OF GUARDIAN FOR AN INCAPACITATED PERSON**  
In the County Court of Wayne County, Nebraska.

In the Matter of the Guardianship of Edna Oklander, An Incapacitated Person.

Notice is hereby given that Wilma Lou Eckert, petitioner, has filed with the above court a petition for appointment of Wilma Lou Eckert as guardian of Edna Oklander, a person alleged to be an incapacitated person, a copy of said petition being attached hereto. Said petition will come on for hearing before the above court on the 30th day of November, 1978, at 10:30 o'clock a.m. in the County Court room of Wayne County, Nebraska.

Dated October 26, 1978.

Wilma Lou Eckert  
Petitioner  
RFD, Dixon, NE 68732  
(Publ. Nov. 2, 9, 16)  
10 clips

**ATTEST**  
Bruce Mordhorst  
City Clerk  
(Publ. Nov. 9, 16)

**NOTICE OF FORMAL PROBATE, DETERMINATION OF HEIRS AND APPOINTMENT OF PERSONAL REPRESENTATIVE**  
Case No. 423.

In the County Court of Wayne County, Nebraska.

In the Matter of the Estate of Christine M. Oatm, Deceased.

State of Nebraska.

To All Persons Interested in Said Estate:

Notice is hereby given that a Petition for Formal Probate of Will of said deceased, Determination of Heirs and Appointment of the State National Bank and Trust Company as Personal Representative has been filed and is set for hearing in the Wayne County Court on December 7, 1978, at 2:00 o'clock p.m.

(s) Luverna Milton  
Clark of the County Court  
Pros. Swartz and Blas  
Attorney for Petitioner

**Every government official or board that handles public moneys, should publish of regular intervals an accounting of it showing where and how each dollar is spent. We hold this to be a fundamental principle to a democratic government.**

**NOTICE OF INCORPORATION**  
Notice is hereby given that the following corporation has been formed under the Nebraska Business Corporation Act.

1. The name of the corporation is Fredrickson Tire, Inc.

2. The address of its registered office of the corporation is Route 2, Wayne, NE 68787.

3. The general nature of the business to be transacted is to carry on and conduct a tire business; to buy, sell, store, supply, and distribute, at wholesale or retail, vehicle tires of all kinds, types and descriptions; to repair, vulcanize, reinforce, and rebuild such tires; to carry on and conduct a petroleum service station; to buy, sell, store, supply, and distribute, at wholesale or retail, petroleum and petroleum products of all kinds; to buy, sell, store, supply, and distribute, service and repair at wholesale and retail, vehicles of all kinds and types; and to buy, store, sell, supply, and distribute, parts, accessories, supplies, tools, and equipment for such vehicles.

4. The amount of capital stock authorized is \$100,000.00 divided into 10,000 shares of common stock with a par value of \$10.00 for each and every share. When issued, said stock shall be fully paid for and shall be non-assessable. Said stock may be paid for in money or in property or in services rendered to the corporation at a reasonable and

fair value to be determined by the board of directors.

5. The corporation commenced on October 18, 1978, and has perpetual existence.

6. The affairs of the corporation are to be conducted by a board of directors and the following officers: President, Vice-President, Secretary, Treasurer, and such other officers as may be provided for in the By-Laws.

Fredrickson Tire, Inc.  
(Publ. Nov. 2, 9, 16)

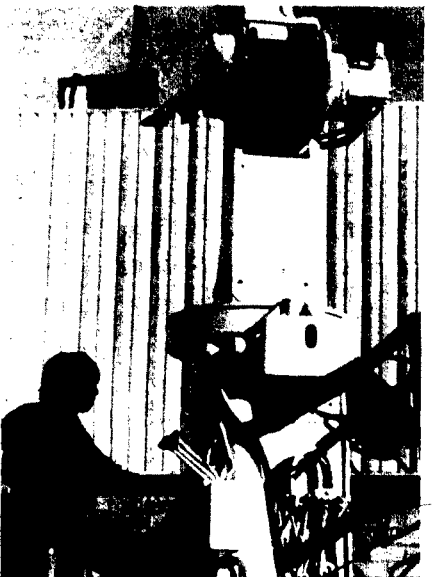
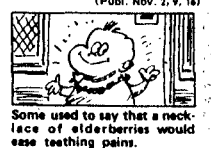

**Windmill Progressing**  
HOISTING AIR conditioning equipment onto the roof of the Windmill, is unidentified crane operator. Formerly Wittigs, the Windmill is nearing completion.

## LEGAL NOTICES

**NOTICE OF INCORPORATION**  
Notice is hereby given of the formation of a Corporation under the Nebraska Non-profit Organization Act. The name of the Corporation is: "The Northeast Nebraska Chapter of the American Institute of Banking." The address of the registered office of the Corporation is 303 Main Street, Wayne, Nebraska. The Corporation was organized for the purpose of promoting the education of bank personnel and the theory and practice of banking and those principles of law, economics and accounting that pertain to banking and the establishment and maintenance of a recognized standard of banking education. The Corporation commenced on October 20, 1978 and has perpetual existence. The affairs of the Corporation are to be conducted by a board of Governors and the following President, Vice President, Secretaries and Treasurers:

(Publ. Nov. 2, 9, 16)

**NOTICE OF HEARING ON PETITION FOR APPOINTMENT OF GUARDIAN FOR AN INCAPACITATED PERSON**  
In the County Court of Wayne County, Nebraska.

In the Matter of the Guardianship of Edna Oklander, An Incapacitated Person.

Notice is hereby given that Wilma Lou Eckert, petitioner, has filed with the above court a petition for appointment of Wilma Lou Eckert as guardian of Edna Oklander, a person alleged to be an incapacitated person, a copy of said petition being attached hereto. Said petition will come on for hearing before the above court on the 30th day of November, 1978, at 10:30 o'clock a.m. in the County Court room of Wayne County, Nebraska.

Dated October 26, 1978.

Wilma Lou Eckert  
Petitioner  
RFD, Dixon, NE 68732  
(Publ. Nov. 2, 9, 16)  
10 clips

**ATTEST**  
Bruce Mordhorst  
City Clerk  
(Publ. Nov. 9, 16)

# Have We Got A Christmas For You At The Wayne Book Store!



**A Christmas Keepsake**

The Little Gallery by Hallmark continues a tradition with its second Limited Edition Commemorative Powder Plate for Christmas, 1978. Inspired by the lovely legend of the little Drummer Boy, this fine powder plate portrays in exquisite detail the ragged boy who played his drum for the Christ Child on that first Christmas Day. A treasured keepsake this Christmas, and for many Christmases to come.



**Star Light, Star Bright...**

Give this sparkling "Wishing Star" pendant and all her wishes surely will come true! The delicate design etched into this faceted full lead crystal pendant will delight anyone who has ever made a wish upon a star. With rhodium-plated, tarnish-resistant 22" rope chain in sumptuous velvet gift box.

\$22.50.

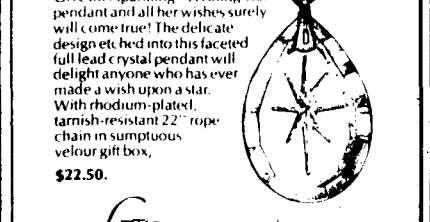

**Make A Joyful Noise...**

With Celestina, a heavenly little angel who rings in the holiday season with celestial sounds! Our very first Christmas bell in fine crystal was fashioned in France to exacting Hallmark specifications, and is decorated with the words, "God Bless." Nestled in its own gift box, this delicate bell begins a new holiday tradition.

\$30.00.

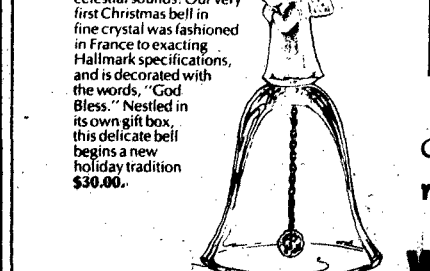

**A Handsome Remembrance**

This lovely interpretation of the beloved partridge in a pear tree motif began a tradition in 1977 as the first Limited Edition Commemorative Christmas plate from the Little Gallery by Hallmark. Now it brings to mind warm memories of Christmas past as the cornerstone for your holiday collection. Delicate shadings and a hand-finished luster add elegance to this Fine Pewter collector's piece.

\$39.00



**Crystalline Beauty**

The delicate tracery of a snowflake is etched into full lead crystal in this exquisite pendant... and its fragile beauty will never melt away! Faceted edges catch the light in a never-ending array of patterns, reflecting against an encircling rhodium band. With tarnish-resistant, rhodium-plated 18" chain, it makes a shimmering gift.

\$20.00

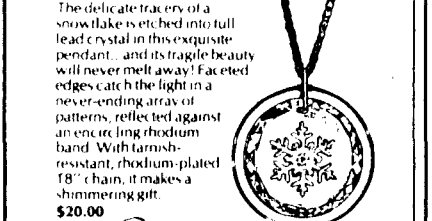

**Heavenly Harmony!**

What enchanting tunes this charming cherub plays upon her celestial flute! In velvety, snow-white bisque porcelain, she stands 2 1/2 inches tall and waits for Christmas morning in her own pretty gift box.

"Heavenly Harmony" bisque porcelain figurine - \$5.50



**WAYNE BOOK STORE AND OFFICE SUPPLIES**

219 Main WAYNE Phone 375-3295

## WE'RE MOVING

SAVE BIG!

Lawn Boy

**LAWN MOWERS**

**15% OFF**

Toro

**LAWN MOWERS**

**15% OFF**

ARIENS RIDING MOWERS & TILLERS, SNOW BLOWERS

**15% OFF**

**ALL GARDEN TOOLS, ELECTRIC TOOLS, ETC.**

**25% OFF**

**ALL LAWN PRODUCTS**

SCOTTS — ORTHO — PAX **25% OFF**

All other lawn and garden products included.

Never again will you save on used mowers, garden tractors, trailers, power rakes, tillers like you will during the Moving Sale. See the big selection.

All Used Scotts **LAWN SPREADERS 50% OFF**

YOUR SCOTTS LAWN-PRO DEALER IN WAYNE

# BARNERS LAWN CENTER

107 W. 3rd — Wayne, Ne. — Ph. 375-1500



**Minerva Club Sees Grandma's View of Art**

Mrs. Marvel Corbit presented the program on "Grandmother's View of Art" for members of Minerva Club Monday afternoon.

Fourteen members attended the meeting in the home of Mrs. William Koobar. Pauline Nuemberger of the program committee introduced Mrs. Corbit, who displays artistic articles she has received from her grandchildren. She also showed some of her own handiwork.

Each member of the club brought an art object from home and told about it. The next meeting of Minerva Club will be in the home of Beryl Harvey on Nov. 27 at 2 p.m.

**No Electrical Rate Increase**

City Clerk Bruce Mordhorst Tuesday night assured the city council there would be no appreciable rate increase in electrical rates by NPPD.

Mordhorst said a one percent increase in cost-of-operation might be forthcoming this year. He did say, however, a 6.5 percent increase is contemplated for 1980 by NPPD.

READ AND USE WAYNE HERALD WANT ADS

**OBITUARIES**

**Mary Addison Newton**

Funeral services for Mary Addison Newton were held at 1 p.m. Tuesday at the Congregational Church in Newcastle. Rev. Charles Mason officiated. Burial was in the Newcastle cemetery.

Pallbearers were John Addison, Earl and Brian Fish, Mike and Leroy Jensen and Richard Kimball.

The former Mary Leola Addison was born Nov. 11, 1902, the daughter of John Dudley and Anna Wyant Addison. Mrs. Newton died Nov. 10, 1978 at the Methodist Hospital in Omaha.

She grew up in the Newcastle area. She was a member of the Daily Congregational Church. Her membership was transferred to the Newcastle church in 1911. She was active in the Sunday school, Christian Endeavor and choir.

Mrs. Newton graduated from Newcastle High School, attended Morningside College, the University of Nebraska, and received a masters degree from Wayne State College. She belonged to the Alpha Omicron Pi Sorority of Lincoln, the Midwest Federation of Chaparral Poets, the Sylvia Chapter of Easter Star of Genoa, Nebraska and was a past member of Royal Neighbors and Rebeccas of the Newcastle chapter.

In 1928 she was married to Dr. Raymond A. Newton of Oxford. The couple had one daughter, Mrs. Michael (Mary Ann) Murphy who survives her. Other survivors are two granddaughters, Mrs. Shawn (Coteen) Keenan and Leigh Ann Murphy and one great grandson. She was preceded in death by one brother, Huber D. Addison.

**Melvin Comstock**

Melvin Comstock, a former Allen resident, died Nov. 9 at the Veteran's Hospital in Omaha.

Funeral services were held Saturday morning in LeMars, Ia., where he had been residing. Burial was Saturday afternoon in the Eastview Cemetery, Allen, with members of Floyd Gleason American Legion Post conducting military services.

Comstock is survived by his widow, Agnes, of LeMars; three stepsons; two brothers, Marvin and Fay, both of Sioux City; and a sister, Loma Clements of Sioux City.

**A Glimpse of the Past**

**Paxton Casts Lead Soldiers for Hobby**



In this age of plastics, lead soldiers are scarce, but for John Paxton, casting the remembrances of the past, has become quite a hobby.

Paxton, business instructor at Wayne State College, received his first set of molds at age 12 or 13 as a Christmas present from his dad. He had never seen lead casting done before that time.

Since then, he has purchased two more molds, one which he found at a hobby shop in Sioux City last summer. Paxton said the mold was so old that the year wasn't even marked on it.

"I knew it was an ancient mold because it came with model paint that was marked 19 cents. Today, the paint sells for 35 cents so you know it's been there awhile," Paxton said. The soldier hobbyist gets lead for his molds from old tire weights and car batteries. Then, he uses a simple process to cast the 2 1/2 inch soldiers.

While the lead is being melted by a small electric heater, Paxton lights a candle and smokes the steel mold so the lead will adhere.

When the molten lead forms a film, it is hot enough and Paxton pours it into a milk, which forms three figurines. The figurines resemble late 1930 and early 1940 soldiers.

Although the soldiers cool rapidly, Paxton keeps the lead figures in the mold until he's ready to pour again, thus keeping the molds warm.

"It's a constant process until you've poured all the soldiers you've wanted or have run out of lead," Paxton explained.

He added that the process he uses is the same that is used to pour lead shot and sinkers.

"I used to paint them when I gave them for gifts. It was fun for the kids to see how they

were formed, instead of going downtown to buy some manufactured plastic ones."

When asked why he spends his spare time casting soldiers, Paxton simply replied that lead casting is practically a lost art today. "It's like my other hobby, rigging ships — I hate to see something like this become obsolete."

**Club Goals Discussed**

Goals chosen by the Merry Mixers Extension Club for the upcoming year include writing TV networks about programming, and learning more about the legislative process.

Mrs. Charles Maler entertained the club Tuesday afternoon. Eleven members responded to roll call with a sewing hint: Mrs. Leslie Alleman led the club collect.

Mrs. Kenneth Haller read minutes of the previous meeting, and Mrs. Fred Mann gave a health quiz.

A get well card was sent to Mrs. Lawrence Backstrom, who is a patient in a Norfolk hospital. The club voted to purchase a Christmas gift for a resident at Wayne Care Center.

Mrs. Harvey Reeg showed articles she made during a craft workshop held recently at the Northeast Station near Concord.

Lesson for the November club meeting, "Be Aware of What You Wear," was given by Mrs. Werner Mann.

The club plans to meet at 1:30 p.m. Dec. 12 in the home of Mrs. Fred Mann for a cooperative Christmas dinner. Each member is to bring a homemade gift for an exchange.

THE CANDLE smoke collects on the soldier molds as John Paxton prepares the molds for pouring. Above: The smoke causes the molten lead to adhere when it's poured. Above right, is a lead soldier after it was removed from the mold by Paxton. Immediately above, the molds are separated and the soldiers are ready to be removed. The molds cast three soldiers at one time.

**CONCORD NEWS / Mrs. Art Johnson 584 2495**

**Home Extension Club Meets Monday**

The 3 C's Home Extension Club met Nov. 6 with Vandelyn Hanson hostess. The group read the extension creed.

Twelve members answered roll call with "Something Unusual I've Done." Reports were read and also reports on the County Achievement Day Oct. 10. Helen Pearson gave a citizenship report on the amendments and petitions which were voted on Nov. 7.

The club voted to meet at 7:30 p.m. during the winter months. They also voted to hold the January meeting on the 8th.

Members announced plans to sell honey on Honey Sunday, which was Nov. 12.

The lesson "Be Aware of What you Wear" was given by Alice Erwin and Ina Riehl. Members learned how fabrics and fibers, color, design, fit and layering of garments affect the insulation value of clothes.

Gladys Park received the hostess gift.

Evelina Johnson, Dec. 4, 7:30 p.m. hostess with Shirley Stonier helping with entertainment. Members had a gift exchange and revealed silent sisters with a card.

Concordia Church Men Concordia Churchmen met Nov. 8 at 8 p.m. at the church with Winton Wallin in charge of the Thanksgiving devotional program.

At the business meeting officers were elected for 1979: president, Clifford Fredrickson; vice president, Norman Anderson; secretary, Randall Carlson; treasurer, Marlen Johnson.

The Joint Church Council, Concordia and First Lutheran also met at 7:30 p.m. Refreshments were served to both groups with Alice and Verdel Erwin hosting. The Churchmen, Ella Anderson and Evelina Johnson representing the LCW Lydia Circle hosted the church councils.

Pleasant Dell Club Pleasant Dell Club met Thursday afternoon with Mrs. Marvin Draghu hostess.

Two members answered roll call with "A Christmas Gift Hint." There were two visitors, Mrs. Byron Roeber and Mrs. Roger Johnson. Mrs. Johnson joined the club.

Mrs. Vern Carlson had entertainment and led in pencil games.

Officers for 1979 were elected, president, Mrs. Lloyd Roeber; vice president, Mrs. Kermit Turner; secretary, Mrs. Tom Anderson; treasurer, Mrs. Vern Carlson; sunshine, Mrs. Draghu and Minnie Carlson; news reporters, Mrs. Marvin Rewinkle and Mrs. Leroy Johnson.

A Christmas party will be held Dec. 14 with a luncheon at 12:30 p.m. at the Black Knight. Afterward the club will travel to Mrs. Lloyd Roeber's home for a gift exchange and Christmas party.

**Thanksgiving Service**

The Wayne Ministerial Association will conduct a community Thanksgiving service this Sunday evening at St. Paul's Lutheran Church, Wayne.

Families in the Wayne community and surrounding area are invited to attend the service at 7:30 p.m. An offering will be taken for World Hunger Relief.

The Rev. Vern Mattson, pastor of the First Baptist Church in Wayne will speak and show slides concerning hunger. Providing music will be the Joy Folk of Wayne State College Ecumenical Campus Ministry and a men's quartet, including Jim Marsh, Gordon Nedegaard, Keith Kopperud and Bill Dickey.

A fellowship hour will follow in the church basement. There will be a display on world hunger.

**CHRISTMAS SECRET DISCOUNT DAYS!**

**THUR. FRI. SAT. NOV. 16, 17, & 18**



**YOU CAN SAVE FROM 10% TO 50% WITH THIS AD!**

Just bring in this ad and ask a sales associate for your own Secret Discount card. This will be worth big savings to you! If your secret discount is 10 percent, you can use it to save on as many purchases as you wish! If your secret discount is 20 percent, 30 percent, 40 percent or 50 percent, it can be used only once for any single purchase! Only one discount card may be used by each customer. Discount valid Thursday, Friday, and Saturday, Nov. 16, 17, 18.

**IT'S FUN FOR THE WHOLE FAMILY!**

**HURRY AND SAVE THUR., FRI. AND SAT.**

**NOV. 16, 17, & 18**



**PAIR UP with Firestone for coming...and going!**

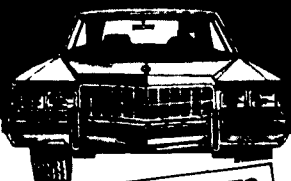

**REGULAR FRONTS**

Bias-ply polyester cord  
**DELUXE CHAMPION**

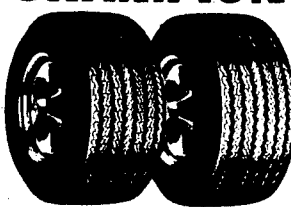

**2 \$38.00 for**

Blackwall A78-13 Plus \$1.69 F.E.T. per tire and 2 old tires.

Size	Per price	F.E.T. per tire	Size	Per price	F.E.T. per tire
*A78-13	\$44.00	\$1.69	F78-14	\$68.00	\$2.28
*6-00-12	48.00	1.42	G78-14	68.00	2.42
*6-00-13	48.00	1.46	H78-14	72.00	2.80
*P155-80D-13	48.00	1.43	*5-00-15	52.00	1.81
*6-00-13	50.00	1.50	*6-00-15L	56.00	1.70
G78-13	52.00	1.77	*6-85-15	58.00	1.86
C78-14	54.00	1.93	G78-15	70.00	2.45
*6-45-14	58.00	1.71	H78-15	70.00	2.85
D78-14	58.00	2.01	L78-15	80.00	2.85
E78-14	62.00	2.13			

All prices plus tax and 2 old tires.

\*Different tread design than shown.

WHITEWALL ADD \$1 to \$4 PER TIRE.

Prices shown in this ad available at Firestone Stores. Competitively priced wherever you see the Firestone Sign.

**MERCHANT OIL CO.**

121 West 1st Wayne, Ne. 375-3340

**WINTER REARS**

Bias-ply polyester cord  
*Town & Country*  
**SNOW BITER**



**2 \$44.00 for**

Blackwall A78-13 Plus \$1.80 F.E.T. per tire. **NO TRADE-IN NEEDED.**

Size	Per price	F.E.T. per tire	Size	Per price	F.E.T. per tire
6-00-12	\$52.00	\$1.59	G78-14	\$74.00	\$2.82
P155-80D-13	62.00	1.43	H78-14	76.00	2.81
A78-13	64.00	1.80	5-80-15L	58.00	1.75
G78-13	68.00	1.91	6-00-15L	60.00	1.93
C78-13	60.00	2.07	6-85-15	60.00	2.17
6-45-14	56.00	2.13	F78-15	74.00	2.47
C78-14	60.00	2.06	G78-15	76.00	2.66
D78-14	64.00	2.15	H78-15	76.00	2.66
E78-14	68.00	2.30	L78-15	82.00	3.12
F78-14	70.00	2.44			

WHITEWALL ADD \$2 to \$3 PER TIRE.

NO TRADE-IN NEEDED!

Ice Grip studs available where law permits

### Royalty—

(Continued from page 1)

Wayne, 227,000; Holly Helgren, Laurel, 251,000; Roni Starzl, Wakefield, 126,000; Kim Weader, Wayne, 108,000; Julie Thedike, 108,000; Barbie Kai Pender, 108,000; Dottie Cole, Wayne, 100,000.	Barbie Kai 106,000 Michelle Ostrand 58,000 <b>PILGER</b> Amy Pilger 39,000
---	---

The 17 towns in the contest are Allen, Belden, Carroll, Coleridge, Concord, Dixon, Emerson, Hartington, Hoskins, Laurel, Pilger, Pender, Randolph, Wakefield, Winnside, Wisner and Wayne. Ballots were cast for candidates from Bloomfield and Walthill but they were discounted because the towns were not included in the contest area. The contest results will appear each week in The Wayne Herald.

### YULETIDE PRINCESS STANDINGS

ALLEN	
Christy Chase	40,000
Oemny Dowling	92,000
Amy Gutch	8,000
Angie Jones	29,000
Karma Rahn	82,000
Amie Starling	39,000
BELDEN	
Michele McLain	10,000
CARROLL	
Valerie Brockman	26,000
Connie Burbach	89,000
Alice Carnes	23,000
Monica Clark	39,000
Rhonda Dahlkoetter	44,000
Karen Longe	51,000
COLERIDGE	
Jodi Anderson	4,000
CONCORD	
Stephanie Fischer	65,000
Monica Hansen	301,000
Sheila Koch	26,000
Sheila Luedtke	52,000
Sharon Lewman	25,000
Brenda Rees	73,000
Karen Rehm	8,000
WAKEFIELD	
Suzette Busby	29,000
Kristi Cable	2,000
Lana Ekberg	25,000
Jody Ellis	3,000
Gail Gard	71,000
Stacy Kuhl	1,000
Brenda Meier	26,000
Kristi Miller	16,000
Kathy Nelson	85,000
Jennifer Salmon	21,000
Roni Starzl	135,000
Kris Swigart	31,000
Tracy Swigart	31,000
DIXON	
Carolyn George	3,000
Tammy Kavanaugh	1,000
Julie Schutte	1,000
EMERSON	
Randalee Barron	38,000
Kristen Kubik	19,000
Pam Nelson	1,000
HARTINGTON	
Sandra Fetsch	31,000
HOSKINS	
Julie Bruggeman	116,000
LAUREL	
Sara Adkins	10,000
Lynell Billheimer	45,000
Holly Helgren	251,000
PENDER	
Jill Clausen	19,000
Linette Grahe	1,000

### Students—

(Continued from page 1)

east, Grand Island, Pender, Osmond, Niobrara, Valley, Howells, Wakefield, Naper, West Point, Crofton, Pope John XXIII and North Bend Central.

Others include Chambers, Valentine, Fort Calhoun, West Monona (la.), Lincoln Central (la.) and Shelby-Tennant (la.)

## Club Elects Officers Thursday

The Roving Gardeners Club elected new officers at its November meeting last Thursday afternoon. Hostess was Mrs. Fred Gildersleeve.

New officers include Mrs. Harry Heinemann, president; Mrs. Val Damme, vice president; Mrs. Fred Gildersleeve, secretary-treasurer; and Mrs. George Biermann, scrapbook.

Eleven members attended the meeting, answering roll call with a famous birthday. The hostess gave prayer.

Mrs. Bernard Bareman gave the comprehensive study, and Mrs. William Hagerman and Mrs. Clara Bareman presented a macrame lesson.

The club is planning to observe its 20th anniversary Nov. 30 at Columbia Federal Savings and Loan in Wayne with a 2:1 o'clock luncheon. Former members of the Wayne club and members of the Sunnyside Garden Club of Winser will be guests.

On Dec. 7 the Roving Gardeners Club will hold a family dinner at 7 p.m. at the El Banquet. The club is having a Christmas carry-in dinner on Dec. 14 at noon in the home of Mrs. Val Damme.

**PHONE 375-2600**



They are Remembered

It was a cold, wet Veterans Day Saturday, but Color Guards and Bearers and the Wayne high school band braved the elements to pay tribute to the nation's veterans. Allen O'Donnell, 20 year veteran in the United States Air Force and currently an associated professor of political science at Wayne State College, presented the address. "The Eleventh Day of the Eleventh Month." The activities were sponsored by the Wayne VFW, American Legion, World War I Barracks, Disabled American Veterans and their auxiliaries.

# CHURCH SERVICES

**ASSEMBLY OF GOD CHURCH**  
(A. R. Weiss, pastor)  
Sunday: Sunday school, 9:45 a.m.; worship, 10:45 evening service, 7:30 p.m.

**EVANGELICAL FREE CHURCH**  
National Guard Armory  
(Larry Ostercamp, pastor)  
Sunday: Sunday school, 10 a.m.; worship, 11:00 a.m.; evening service, 7:30 p.m.  
Wednesday: Bible study, 8 p.m.

**FAITH EVANGELICAL LUTHERAN CHURCH**  
Grainland Rd.  
Wisconsin Synod  
(Wesley Bruss, pastor)  
Sunday: Worship, 8:30 a.m. Sunday school, 9:30

**FIRST BAPTIST CHURCH**  
Wayne, Obert, Winside Parish  
(Verni E. Mattson, pastor)  
Sunday: Sunday church school, 10 a.m.; worship, 10:30 a.m.; fellowship hour, 7 p.m.  
Tuesday: Bible study, Mrs. Eva Sala, 9:30 a.m.

**FIRST CHURCH OF CHRIST**  
204 E. Fourth St.  
(Mark Weber, pastor)  
Sunday: Bible study, 9:30 a.m.; worship and communion, 10:30; fellowship hour, 7 p.m.  
Wednesday: Bible study, 8 p.m.

**FIRST TRINITY LUTHERAN CHURCH**  
Attna  
Missouri Synod  
(Willard Kesselle, vacancy pastor)  
Saturday: Confirmation instruction, 9:30 a.m.  
Sunday: Worship, 8:30 a.m.; Sunday school, nursery through adult, 9:30.

**FIRST UNITED METHODIST CHURCH**  
(Kenneth Edmonds, pastor)  
Thursday: Chancel choir rehearsals, 7 p.m.  
Sunday: Worship with Alleluia Praise Gathering by chancel choir, 9:30 a.m.; church school, 10:45; Community Thanksgiving Service, St. Paul's Lutheran Church, 7:30 p.m.  
Monday: Executive committee, 7 a.m.  
Tuesday: Nominating committee, 7:30 p.m.  
Wednesday: Men's prayer breakfast at Jeff's Cafe, 6:30 a.m.; junior choir, 4 p.m.; bell choir, 6:30; youth choir, 7; prayer group, 7:30.

**GRACE LUTHERAN CHURCH**  
Missouri Synod  
(John Spahn, pastor)  
(Thomas Hunsberr, pastor)  
Thursday: Grace bowling league, 7 p.m.  
Saturday: Junior choir, 9 a.m.; Sunday school and confirmation classes, 9:30.

Sunday: Sunday school and Bible classes, 9 a.m.; worship, 10:00; Couples Club, 7 p.m.  
Monday: Lampus Ministry Committee, 8 p.m.  
Tuesday: Christian Creators, 1:30 and 7 p.m. PET 7:30  
Wednesday: Senior choir, 7:30 p.m.

**IMMANUEL LUTHERAN CHURCH**  
Missouri Synod  
(Ronald Helling, vacancy pastor)  
Thursday: Ladies Aid, 2 p.m.  
Thursday school, 4  
Sunday: Worship, 9 a.m. Sunday school, 10

**INDEPENDENT FAITH BAPTIST CHURCH**  
203 E. 10th St.  
(Bernard Maxson, pastor)  
Sunday: Sunday school, 10 a.m.; worship, 11:00 a.m.; evening worship, 7:30 p.m.  
Wednesday: Bible study, 7:30 p.m.  
For free bus transportation call 375-3413 or 375-2358

**JEHOVAH'S WITNESSES**  
3rd and Pearl Sts.  
Sunday: Public talk, 9:30 a.m.; watchtower study, 10:20, at Wayne Woman's Club room.  
Tuesday: Theocratic school, 7:30 p.m.; service meeting, 8:30, at Wayne Woman's Club room.  
For more information call 375-4155

**REDEEMER LUTHERAN CHURCH**  
(S. K. deFrees, pastor)  
Saturday: Ninth grade confirmation, 10 a.m.  
Sunday: Early service, 9 a.m.; Sunday school and forums, 10; late service, 11; father-son banquet, 6:45 p.m.  
Tuesday: Ministerial meeting, 9:30 a.m.; Bible study, 9:15.

### Seven Named To Conference

Seven area high school students have been selected to participate in the 43rd annual Nebraska Music Educator's In-service Conference-Clinic to be held Thursday, Friday and Saturday at Hastings High School, Hastings.

The seven are Penny James, Holly Mallette and Kenley Mann, all of Wayne and Jana Lamplot and Benjamin Miller, both of Pender, selected for the clinic chorus and Randy Fleer and Susan Wiener, both of Wayne, selected for the clinic band.

The in-service conference will provide a variety of excellent individual music training forums for elementary, junior high, high school and college music instructors.

Guest conductor for the clinic orchestra will be Dr. William Jones, music director and administrator of the Greater Twin Cities Youth Symphonies, Minneapolis, Minn.

Dr. Douglas McEwen, director of choirs at Arizona University, Tempe, Ariz., will conduct the 500-voice Nebraska State clinic chorus.

Alfred Reed, well-known composer and arranger currently teaching at the University of Miami, will conduct the clinic band.

### Grant—

(Continued from page 1)

system

A representative of Bruce Gilmore and Associates said the study will include land application concerning the system. He said it is possible the city could get funding for 93 percent of the cost of the expansion.

The grant increase was not an agenda item and the council declared an emergency session so that it could act on the request.

### Ramp—

(Continued from page 1)

\$477,000. It would provide parking spaces for approximately 75 cars.

The grant would include the cost of the land, the building of the project (including facilities and aids for handicapped persons) and the moving of overhead and buried electrical lines.

A meeting of Wayne businessmen Tuesday morning brought 100 percent backing when the project was explained.

Hamman said there is no way of telling if the applications will be accepted. He added, however, representatives of the department of economic development have expressed a favorable opinion of the proposed parking.

He also stated that in his personal opinion, the "unique-ness" of the project may be attractive to those who will pass judgment on the applications." He said that as far as he knows, there is no parking facility such as that being proposed, outside metro areas such as Omaha and Lincoln.

While the parking ramp attracted much interest, Mordhorst said it was imperative that the city acquire the 60 acres for the industrial park.

"The park is a direct lifeline to the future of Wayne and we should do everything possible to acquire the acreage," Mordhorst stated. The city has until May to exercise its option to purchase the property which is valued at \$215,000.

Here again, Mordhorst said capital investment has to be shown, such as having prospective industry interested in locating in the site. The purpose of the grant program, according to Hamman, is to create jobs and activity and this had to be evident before the projects can be funded.

Both projects, if approved, would be funded 100 percent.



It was common knowledge among his colleagues that William Wrigley, Jr. attributed the success of his chewing gum empire to constant and forceful advertising.

Once he was traveling to California on the famous but now extinct Super Chief with a young accountant from his firm. As they were reviewing the figures for a quarterly statement, the young man said, "Sir, Wrigley's gum is known and sold all over the world. We have a larger share of the market than all of our competitors combined. Why don't you now save the millions you are spending on advertising and shift those dollars into the profit column for the next quarter?"

Wrigley thought for a moment and then asked "Young man, how fast is this train going?"

"About sixty miles an hour," replied the young accountant.

And Wrigley asked, "Then why doesn't the railroad remove the engine and let the train travel on its own momentum?"

**Moral:** Cut your promotional dollars and you cut your own steam. Keep your momentum going with a regular advertising program in

**THE WAYNE HERALD**  
PHONE 375-2600



# WHY WAYNE?

**FIND OUT FOR YOURSELF BY SHOPPING IN WAYNE  
THIS HOLIDAY SEASON . . .**



**Be Sure To Pickup Your Yuletide Princess Ballots**

(At the Stores Listed Below)

**AND VOTE FOR YOUR  
FAVORITE YULETIDE  
PRINCESS  
CANDIDATE**

**And Then Watch —**

## “PROJECT VII”

**A Community Profile of Wayne on Channel 7 KETV-Omaha  
SATURDAY, NOVEMBER 18 AT 6 P.M.**

**Fredrickson Oil Co.  
Associated Ins. Co.**

**Ben Franklin  
Bills G.W.**

**Carhart Lumber**

**Charlies Refrigeration & Appliance**

**Chrysler Center**

**Coast-To-Coast**

**Columbus Federal**

**Coryell Auto**

**Coryell Derby**

**Cupboard**

**Diamond Center**

**Doescher Appliance**

**Eldon's Standard**

**Ellingson Motors**

**El Toro**

**Gay Theatre**

**Griess Rexall**

**Arnie's Ford-Mercury**

**Johnson's Frozen Foods**

**Karels**

**Kaups TV**

**Rich's Jack & Jill**

**The Triangle**

**KTCH**

**Kuhns Department Store**

**McDonalds**

**McNatts**

**M & S Oil Co.**

**Merchant Oil Co.**

**Discount Furniture**

**Morning Shopper**

**N.W. Bell Telephone Co.**

**Peoples Natural Gas**

**Sav-Mor Drug**

**Sherry Bros. True Value Hardware**

**State National Bank**

**Surbers**

**Swan McLean**

**Swan Ladies**

**Wayne Bookstore**

**Wayne Grain & Feed**

**Wayne Greenhouse**

**Wayne Herald**

**Wayne Shoe Co.**

**1st National Bank**

**Wittig's Food Center**

**Gibsons**

**Pierson Ins. Co.**

**Western Auto**





### Hot Cross Buns

- 4 1/2 to 5 cups Flour
- 1/2 cup Sugar
- 1/2 teaspoon Cinnamon
- 1/4 teaspoon Salt
- 1 package Active Dry Yeast
- 1 cup Milk
- 1/2 cup Margarine
- 1 Egg
- 1 cup Seedless Raisins
- 1/4 cup Candied Orange Peel
- 1 Egg Yolk

About four hours or the day before, combine 1 cup flour, sugar, cinnamon, salt and yeast in a large bowl. In a 2-quart saucepan over low heat, heat milk, margarine and 1/4 cup water until very warm. (Margarine need not melt completely). With mixer at low speed, gradually pour liquid into dry ingredients, beating until just mixed. Increase speed to medium; beat 2 minutes. (Yeast should be completely dissolved). Beat in egg and 1 cup flour or enough to make a thick batter. Continue beating 2 minutes. With spoon, stir in enough additional flour (about 2 cups) to make a soft dough.

Turn dough onto a well-floured surface and knead 5 minutes. Add raisins and candied orange peel and knead until smooth and elastic (about 5 minutes), adding more flour while kneading. Shape dough into ball and place in a large greased bowl, turning over so that top is greased. Cover with towel; let rise in warm place until double (about 2 hours).

Punch dough down and turn onto lightly floured surface; cover with towel for 15 minutes.

Grease a 9 x 13-inch pan. Divide dough into 12 equal pieces. Shape into balls and place in pan. In cup, beat egg yolk with 2 teaspoons water. Brush balls with egg yolk mixture. Let rise until doubled (about 30 minutes).

Preheat oven to 350 degrees. With back of knife, make a cross about 1/4 inch deep in top of each bun. Bake 30 minutes or until lightly browned.

Remove from oven and spread icing on crosses. Serve warm.

To serve later, do not ice buns. Cool completely and about 20 minutes before serving, preheat oven to 350 degrees. Cover pan with foil and bake 15 minutes; spread with icing.

### Icing

- 1 3/4 cups Confectioners' Sugar
- 2 Tablespoons Milk
- 1 Tablespoon Margarine
- 1/4 teaspoon Lemon Juice

Beat until smooth.

Mrs. Bruce Luhr  
Wayne, Nebr.

### Quick Chip Cake

- 2 cups Milk
- 1 package Coconut Cream Pudding Mix
- 1 package Butter Brickle Cake Mix
- 3 ounces Real Chocolate Chips
- 3 ounces Butterscotch Chips
- 1/2 cup chopped Walnuts

Bring milk and coconut cream pudding mix to a boil, stirring constantly. Remove from heat and immediately add the butter brickle cake mix, stirring with a spoon to mix fairly well. Pour into a 9 x 13 inch greased and floured cake pan. Sprinkle chips and nuts on top. Bake at 350 degrees for 40 to 45 minutes or until done.

Mrs. Delwyn Sorensen  
Wayne, Nebr.

### Coffee Cake

- 1/2 pound Butter
  - 1 cup Sugar
  - 2 Eggs
  - 1 cup Sour Cream (canned sour cream, such as Pelt, may be used)
  - 1 teaspoon Baking Powder
  - 1 teaspoon Vanilla
  - 2 cups Flour
  - 1 teaspoon Soda
  - 1 teaspoon Salt
- Topping:
- One-third cup Light Brown Sugar
  - 1/2 cup White Sugar
  - 1 teaspoon Cinnamon
  - 1 cup Nut Meats

Cream together butter and sugar. Add rest of ingredients and mix well. Butter and flour pan. Put in 1/2 mixture, then 1/2 topping. Repeat. Bake at 325 degrees for 40 minutes.

May be served with one layer of dates or raisins on top of first topping layer.

Hazel Fritschen  
Concord, Nebr.

### Vennelle's Date Torte

- 3 Eggs
- 1 cup Sugar
- 1 cup Soft Bread Pieces
- 1/2 cup Broken Nutmeats (walnuts or pecans)
- 1 teaspoon Vanilla
- 1/4 teaspoon Salt
- 1 cup chopped Dates

Separate eggs. Beat whites until they form peaks and beat yolks until creamy. Beat sugar into egg yolks. Fold in egg whites, bread pieces and other ingredients.

Bake in a 325 degree oven about 25 minutes. Serve with creamy topping. Delicious!

Mrs. Ioan Reber  
Hoskins, Nebr.

### Dried Beef Casserole

- 1 can Cream of Mushroom Soup
- 1 cup Milk
- 1 cup uncooked Elbow Macaroni
- 1/4 cup Chopped Onion
- 1 cup Dried Beef
- 1 cup Shredded Cheese
- 1/2 cup Green Pepper
- 2 Hard Boiled Eggs, chopped

Bake in a 375 degree oven for 1 hour.

Connie Meyer  
Wayne, Nebr.

### Monster Cookies

- 12 Eggs
- 1 pound Butter (do not use oleo)
- 2 pounds Brown Sugar (5 cups packed)
- 4 cups White Sugar
- 1 Tablespoon Vanilla
- 1 Tablespoon Syrup
- 3 pounds Chunky Peanut Butter
- 18 cups Regular Oatmeal, slightly packed
- 8 teaspoons Soda
- 1 pound Chocolate Chips
- 1 pound M & M Candies

Mix in a large pan. Chill. Drop by spoonfuls on an ungreased cookie sheet. Bake in a 350 degree oven for 12 to 15 minutes. Do not over-bake.

This makes a very large batch. Recipe can be cut in half or fourth.

Mrs. Reynold Loberg  
Carroll, Nebr.

### Peanut Butter Pie

- 1 cup Powdered Sugar
- 8-ounce package Cream Cheese (at room temperature)
- 2 heaping teaspoons Super Chunky Peanut Butter
- 1 large carton Whipped Cream

Mix all ingredients together for 5 minutes in an electric mixer. Pour into a graham cracker crust and chill well.

Mrs. Cliff Baker  
Wakefield, Nebr.

### Pumpkin Squares

- 1 (1 lb.) can or 2 cups Pumpkin
- 1 cup Sugar
- 1 teaspoon Salt
- 3/4 teaspoon Ginger
- 1 teaspoon Cinnamon
- 1/2 teaspoon Nutmeg
- 1 cup chopped Pecans (toasted)
- 1/2 gallon Vanilla Ice Cream, softened
- 36 Ginger Snaps or Vanilla Wafers

Combine pumpkin, sugar, salt, ginger, cinnamon and nutmeg. Add chopped pecans. In a chilled bowl, fold pumpkin mixture into ice cream. Line the bottom of a 9 x 13 x 2-inch pan with half of the ginger snaps or vanilla wafers. Top with half of the ice cream mixture. Cover with another layer of ginger snaps or vanilla wafers. Add remaining ice cream mixture. Freeze until firm, about 5 hours.

Cut into squares and garnish with whipped cream and pecan halves.

I got this recipe from Mary Lou Jardine, my sister-in-law in Bartlesville, Okla. It is simply delicious.

Wilma O'Harra  
Wayne, Nebr.

### Sauerkraut Beef Casserole

- 1 can (16 oz.) Sauerkraut
- 1 cup pre-cooked Rice, uncooked
- 1 pound Ground Beef, browned and cooked until done
- 1 can undiluted Tomato Soup
- 1 can undiluted Chicken Noodle Soup

In a 2-quart casserole place sauerkraut, rice and beef in order given. Over the top pour undiluted tomato soup and undiluted chicken noodle soup. Do not stir. Leave in layers.

Bake uncovered for 1 hour in a 350 degree oven.

Dorothy Zapp  
Wayne, Nebr.



Shop Johnson Frozen Foods, Rich's Jack & Jill and Wittig's IGA  
for all your grocery needs!

# No major surprises

## CAPITOL NEWS

**By Melvin Paul**  
Statehouse Correspondent  
The Nebraska Press Association  
**LINCOLN** — There were no major surprises in the outcome of the general election, although voter sentiment apparently changed on two major issues on the ballot — the bottle bill and the proposed lid on local government spending.

Gov. J. James Exon broke more than a century of Nebraska political tradition by easily defeating Republican Don Shasteen in the race for the U.S. Senate. For the first time in the 111-year history of Nebraska, the state next January will have two Democrats in the Senate.

The governor will take over the seat of Republican Carl Curtis, who decided to retire after serving a record-breaking 40 years in the Congress, first as a representative and then as a senator.

Exon, a prohibitive favorite in the pre-election polls, led all the way in his smashing victory over Shasteen, a former newspaper reporter who served as an aide to Curtis for about 17 years before seeking to succeed his former boss.

Congressman Charles Thone, also a favorite in the race, just about held his own with Lt. Gov. Gerald Whelan, the Democratic gubernatorial nominee, in heavily Democratic Douglas County, and ran well ahead of him in most of the rest of the state to emerge the winner with a commanding lead.

While Thone, a Lincoln lawyer, will be returning to Lincoln next January to succeed Exon in the gubernatorial suite at the Capitol, Exon will begin residence in Washington, D.C., where he said he plans to battle to control inflation by holding down federal spending and become a strong spokesman for agricultural interests.

The victory of Exon marked the first time in Nebraska's history that an incumbent governor was elected to the Senate. Six of the nine men who preceded Exon as governor tried to win election to the Senate.

Thone will be succeeded as 1st District congressman by Republican Douglas Beruter of Uricca, a state senator for the past four years, who handily defeated Hess Dyas of Lincoln.

That race had been rated a toss-up by most political observers but after all the ballots were counted, Beruter came out well ahead.

In the 2nd District, Democratic Congressman J. Cavanaugh withstood a stiff challenge from Omaha lawyer Hal Oslub to win re-election, and in the 3rd District incumbent Republican Virginia Smith swamped Marilyn Fowler of Lexington.

In other decisions in the election, voters rejected increased state aid for schools, mandatory deposit legislation for beverage containers, and a proposed ceiling on local government spending.

Except in the final polls that were released the weekend before the election, the bottle bill and spending lid propositions appeared to have excellent chances for passage. The final polls indicated voter sentiment on those two issues changed considerably during the final days of the campaign.

An estimated 20,000 teachers worked hard against the spending lid proposal. After the battle of the lid backers had been lost, Jack Malloran, a Hastings farmer and one of the leaders to lock a spending limitation into the state consti-

tution, said money and organization of the opposition proved decisive. He added the Nebraska State Education Association had sufficient funding and was well-organized.

In some of the early polls, the lid measure had been favored by margins of 2-to-1 and 3-to-1.

The biggest vote of endorsement among seven constitutional amendments on the ballot was given to the one allowing judges to deny bail to those accused of rape.

Sen. Herb Dula of Gothenburg, who introduced the legislation that led to the amendment, said his hope was that the amendment would serve to prevent a number of crimes of sexual assault.

The amendment was approved by a margin of about 4-to-1.

### Unclaimed Money Invested

State Treasurer Frank Marsh, who won re-election easily, said \$265,000 of unclaimed property has been invested since July 1 in the permanent school fund.

Marsh said the money was received from corporations, insurance companies, businesses and banks that have held

unclaimed property for seven years. The money had been held for persons whose last known addresses were in Nebraska.

The names of the claimants will be published in newspapers early next March so anyone whose name is on the list may contact Marsh's office to file a claim.

The state treasurer said his office has also found and returned more than \$157,000 to many original owners and heirs since Jan. 1.

### Recommendations Delayed

Two years ago, the state Revenue Department released its projections on receipts, expenditures and tax rates on election days.

But a department spokesman said the federal income tax cut and the referendum on higher state aid to schools delayed its recommendations for 1979 sales and income tax rates.

Assistant Tax Commissioner Gary Chunks said it would be some time before a complete assessment of the federal tax cut could be completed. He said the increase in the standard deduction from \$750 to \$1,000 and the dropping of the tax credit will have a negative

impact on the state income tax base.

### Nebraskans Think Alike

Most Nebraskans differ little in values and attitudes, according to a University of Nebraska-Lincoln survey.

The survey showed farm residents tend to be slightly more conservative than urban residents but most of the differences are small and some are inconsistent.

Lynn White, director of the Nebraska annual social indicators survey, said the similarity in attitude among rural and urban Nebraskans was unusual. He said national polls uncovered stronger urban-rural differences than the Nebraska survey indicated.

White and Alan Booth, who co-authored the report, said one reason Nebraska didn't follow the national trend was that the education level of rural and urban populations are about the same.

There was a marked difference in Nebraskans' attitudes about working mothers. Fifty-five percent of urban and small town residents favored mothers working but only 41 percent of the rural residents went along with that view.

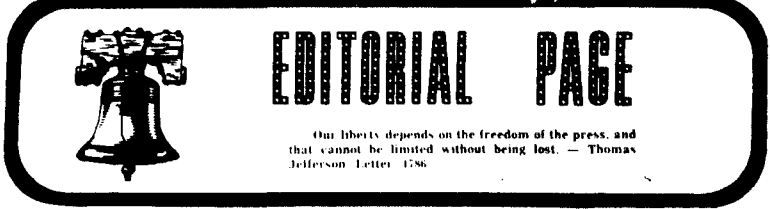

## Laetrile: Politics and medical issues

Laetrile, around since the early 1950s, has only recently progressed through legislative action. Four groups, (National Health Federation, Internal Association for Cancer Victims and Friends, Cancer Control Society, Committee for Freedom of Choice in Cancer Therapy) lobbied with the McNaughton Foundation for introduction and passage of bills relating to laetrile through state legislatures.

Politics and medical issues went hand in hand. "Freedom of Choice" was a chant heard often. Some states were calling laetrile food and others, a drug. Thirteen states removed the legal barriers against laetrile and a number of states that had "legalized" laetrile are now trying to repeal the original legislation.

In a recent issue of the Annals of Internal Medicine, Robert T. Dorr, M.D., R.P.H. and James Paxinos, R.P.H. of Tucson, Arizona, discuss the current legal-judicial aspects of laetrile use in cancer therapy. The article seeks to provide information on the subject, so that one can make his own interpretation. The Annals of Internal Medicine is the official journal of the American College of Physicians, a national professional association of more than 40,000 specialists in internal medicine and related areas.

According to Mr. Dorr and Mr. Paxinos, the situation could be summed up as follows:

"The FDA's response, from a legal standpoint, is that it will continue to take regulatory action against commercial distribution of laetrile when federal laws are violated. States that have legalized laetrile use must produce the drug completely within their state boundaries, including obtaining the raw product, if they are to be in compliance with federal laws. This prevents any massive influx of laetrile into the state from other countries and other 'legalized' states. Until in-state manufacturers are established, laetrile will not be generally available, and importation will probably continue on an individual basis."

If the laetrile is defined as a drug, then each state must issue guidelines to its manufacturer, labeling, distribution, prescribing and administration, the article notes. These procedures are the same for any drug and when the guidelines are established, laetrile can be legally manufactured in a state. Some problems remain: there are no clinical data on which to base dosage and administration standards, or the length of

laetrile therapy.

The authors foresee the possibility of laetrile clinics being established in some states. Many of their patients are likely to be newly diagnosed patients who decided to bypass regular medical care.

The present level of activities with laetrile will probably continue until interest wanes as the negative scientific findings gain more notoriety," the article concluded. (The negative findings include a number of cases of cyanide poisoning.)

The recent legislative activity gives the medical professional the opportunity to

encourage, discourage or ignore the use of laetrile for cancer therapy.

The authors state, "The patient who is now aware of his 'rights' for laetrile therapy can no longer be ignored. The physician must assure the patient that all of the currently accepted modes of cancer therapy have been tried, and thus eliminate the possibility of a patient delaying potentially beneficial treatment in lieu of laetrile therapy. The use of laetrile must be no detriment to the patient. Each health professional must make his own determination on the ethical issues."

## Keep it realistic

### NEBRASKA FARM BUREAU FEDERATION

By M.M. Van Kirk  
Director of Information  
"Direct marketing" from farmer to consumer is receiving some promotion by the USDA in Washington and among farm groups, but there should be no unrealistic dreaming that it is going to replace the farm to market chain.

A Wisconsin Farm Bureau editor treated the subject recently with a bit of knowledgeable, good natured humor. He noted that recently some farmers pulled up to the parking lot of the USDA in Washington to sell produce out of their pickups as part of a demonstration promoted by the USDA. Secretary of Agriculture Bob Bergland provided an appropriate quote. "By developing a direct market linkage, we think there can be an economic advantage to both producers and consumers."

Commented the editorial, "Here in Wisconsin, farmers markets have become quite popular in the past few years, especially in our cities. The farmers bring in their produce and sell directly to consumers. There is nothing at all wrong with this. Such affairs are fine, and city consumers appreciate getting good fresh produce. However, there are some who seem to feel that this is the way to solve the so-called 'farm problem,' and that it will eliminate that so-called terrible fellow who's ripping everyone off... the middleman."

"There are two reasons why the direct market approach is not a complete answer.

"There are not that many small truck farmers in Wisconsin. Most of the produce off the truck is surplus from large farm gardens. There is no way that all consumers could line up to buy their vegetables from the back of a pickup truck, even if it were available. In addition, it would require the thousands of

farmers in this state to completely change their type of farming and go into truck cropping, and they can't get the labor to do it. If it were profitable, they would already be doing it.

"Most of the crops now grown by farmers require processing. Can you imagine a soybean farmer trying to market his beans directly to the consumer? There is no way a consumer could handle that? Or what about a live hog, or steer, or broiler or fresh milk, or wheat or corn. Do you think the city housewife is going to once again wring the neck off a broiler as mother used to do, and let the chicken flop all over the well manicured city lawn before she places it in the boiling water to get the feathers off? And what if she lives in an apartment? Messy, messy!!

"There are a lot of dreamers out there when they think direct marketing is the coming thing. We still must have a market chain, and the middleman who does the housewife's former job of processing, packaging, shipping and marketing is a vital link in that chain. It will not be short circuited by the dream of a few who think they have the answer to the farm problem."

Here in Nebraska a "farmer's market" operates on Saturday mornings during the summer in the downtown Lincoln area and is fun and profitable for both buyers and sellers. Across Nebraska there are, in season, roadside stands and popular direct sales points but they are the exception rather than the rule. Some highly competent truck gardeners have ceased operations because it is a pressure-packed business of long hours, and tremendous problems with weather, disease, seasonal help, vandalism, customer complaints, and relatively low profits.

"Direct marketing" sounds good but it is for those who "test the water" and know what they are getting into.

## Damagaging the tax bill

RICHARD L. LESHNER  
President Chamber of Commerce  
of the United States

WASHINGTON — In a fit of end-of-session grumbling, Senator Edward Kennedy described the recently passed tax cut as "the worst tax legislation approved by Congress since the days of Calvin Coolidge and Andrew Mellon."

His complaints were two: the tax cuts were not generous enough to the middle income wage earner, and they were too generous to those in upper brackets.

Regular readers will know I share this belief that the tax relief was not as large as it should have been. And I think my expressed concern for the plight of the middle income American, considerably antedates the Senator's. Senator Kennedy

is, after all, a charter member of the liberal clique that has swelled the federal budget (and the federal deficit) with dozens of ill-considered social welfare schemes, which is why middle income Americans are now having trouble paying the bills. He's still at it, too, trying to launch a massive government health care program — another of those something-for-nothing goodies we are supposed to have faith in, like the tooth fairy and the Easter bunny.

But where I really part company with the distinguished senior Senator from Massachusetts is over his attempts to picture reductions in the capital gains tax as an irresponsible tax break for the rich. That's the most damaging kind of demagoguery

Capital gains tax reductions are obviously going to benefit directly those with the most capital, who are likely to be wealthy. For that reason, it takes a great deal of political courage for a member of Congress to vote for them.

The relevant question, though, is will such tax reductions be good for the economy and thus for everybody, rich and poor alike?

It takes about \$40,000 to create one industrial job now. Likewise, it takes large amounts of money to develop a new product, a new drug, or a new oil well.

Where will that money come from? People will contribute their savings, if they are confident the potential return is worth the risk. But if the return is taxed away, if inflation is destroying the value of a savings account, if it's easier to quit and apply for unemployment compensation, then where is the incentive to save?

And if a society is taxing away its seed corn to support the unproductive, where do we look for tomorrow's crops?

America is really built to the concern that thrift pays and sloth doesn't. Simple and moralistic though that may sound, it is nonetheless quite true.

As President Kennedy himself put it, all boats rise when the tide comes in. All Americans benefit when the economy prospers. And the economy prospers when those with capital are willing to risk it on new ventures.

Take the Roaring Twenties, for example. It was Andrew Mellon's drastic tax cuts as Secretary of the Treasury to Coolidge that made them roar. The comparisons to the present are fascinating. From 1923-29, the Coolidge years, annual unemployment averaged 3.3 percent. It is 6 percent now. Manufacturing output per manhour — a measure of productivity — increased 4.9 percent a year. It is 2.3 percent now. Annual increase in the Gross National Product averaged 3.2 percent, the only key figure that is slightly below present performance (3.8 percent).

And inflation? From 1923 to 1929, the average level of prices rose but 0.2 percent. That's a yearly rate of increase of 0.0006 percent. Today, inflation is running an annual rate of 8.2 percent.

Yet the Honorable Senator says we have just had the "worst" tax cut since then. I'd say we could use a few more like that.



## WAY BACK WHEN

### 30 Years Ago

Nov. 11, 1948: Mrs. Max Ash, Wayne, was named chairman of the county American Legion Auxiliary at the convention in Carroll Tuesday afternoon. Elections for AAA community Committees and county convention delegates opened yesterday in Leslie precinct and will continue through Thursday, Nov. 18.

Dad's night was observed at the meeting of the Music Boosters held in the high school auditorium week Mrs. Maria Kallal, Bancroft, celebrated her 10th birthday Nov. 1. The annual Cedar County Masonic meeting was held in Laurel Thursday evening with 100 members attending.

### 25 Years Ago

Nov. 12, 1953: W.A. Koeber was elected 1954 president of Wayne's Kiwanis club. Koeber succeeds Howard E. Tempero. Wayne County Sheriff Hans Tuelgen this week posted a \$50 reward for information leading to the arrest of persons committing acts of vandalism within the county.

Mrs. Etta Perrin, Winside, will be honored guest at open house Sunday afternoon at the Winside library. Mrs. Perrin served 26 years as librarian in the Winside Public Library. Mrs. Russell Weststrand was elected president of the Hospital Auxiliary Wednesday afternoon. Open house was held Sunday Nov. 1 at the Fred Salmon residence in Concord to welcome home Capt. Joseph Manto and his wife, Irene.

### 20 Years Ago

Nov. 13, 1958: Rod Tietfort, sophomore was elected the most valuable on the 1958 WSCT football team in a ballot players Tuesday. Coach Russ Young announced Wednesday morning. Mrs. John Lueshen, spoke on bird watching at a Wayne Kiwanis meeting Monday. Wayne State's Wildcats clinched their most successful football season Saturday with a 48-0 victory over Midland College, Fremont.

### 15 Years Ago

Nov. 14, 1963: The Belden senior class play, "It's In The Bag," was presented Wednesday evening in the Belden school gymnasium. Wayne State's basketball team Wednesday staged the first of two clinics for high school teams and coaches. They performed at Clarkston Wednes-

ALL BURNED UP!

WE ALL WANT TO HEAR ABOUT IT!

WRITE A LETTER TO THE EDITOR

### A GLIMPSE OF YESTERDAY Toy Lead Soldiers Mounted As Display Pieces

Hand-cast Lead toy Soldiers from the mid 30's and early 40's. The same type that have delighted "boys of all ages" for years. Each soldier stands about 2 1/4 inches tall and is mounted on a varnished hardwood, felt bottomed base. A unique piece of history.

— THE PERFECT CHRISTMAS GIFT! — IF YOU ORDER NOW!! —  
Delivery For Christmas is Guaranteed on Orders Received by December 10, 1978

I WOULD LIKE TO ORDER THE FOLLOWING LEAD SOLDIER DISPLAY PIECES:

(NOTE: Not intended for use as toys because of high lead content. No liability implied or otherwise is assumed by the craftsman of company for any use except as display pieces.)

Individual Soldier(s) — \$4 each	Hardwood Base(s) Finish(es) in:
Set(s) of 3 different Soldiers — \$11 per set	Check <input type="checkbox"/> Satin Glass Varnish
Set(s) of 6 different Soldiers — \$26 per set	One <input type="checkbox"/> High Gloss Varnish

I have enclosed my check or money order for \$ \_\_\_\_\_ (Sorry No C.O.D.'s)  
All orders Money Back Guaranteed if not Fully Satisfied

Send My Figurines To:  From:

Name  THE GADGET HATCH  
Address  410 East 5th Street  
City  Phone  Wayne, Ne 68767  
State

## Jewellire

### A marriage of diamonds and gold

Exquisite diamond engagement and wedding ring sets in 14 karat gold.

—LAYAWAY NOW FOR CHRISTMAS—

## THE DIAMOND CENTER

375-1804 Wayne 211 Main

# FARM PAGE

The Wayne (Nobr.) Herald  
Thursday, November 16, 1978



## BEEF BOOSTERS

The Wayne County Beef Boosters November meeting was held at the Jerold Pospisil home. Members and their guests enjoyed a werner roast.

Members planned a Christmas party and supper for Dec. 4 at the First Methodist Church. They decided to draw names for gifts.

**Wayne Winners Girls Club**  
The regular girls Wayne Winners 4-H Club met Nov. 7 at the Debi Reeg home. The girls were reminded that achievement night is Nov. 16. The girls See 4-H NEWS, page 6.



This and That...  
from YOUR COUNTY AGENT

DON C. SPITZER

## WAYNE COUNTY EXTENSION AGENT

**SHELTERBELT TREES**  
There have been some changes in prices and ordering in regard to handling of shelterbelt trees for 1978-79. There will be a \$45.00 minimum charge. The cost will be 20 cents per tree for spraying and planting. The purchase cost will be \$17.25 per hundred trees.

You may order in less than 100 tree lots from the Star Tree Service in Hartington. You would also have to go to Hartington next spring to pick up

these odd lots. The SCS and Extension Service will accept orders to odd lot trees for the Star Tree Service as well as regular orders in multiples of 100. Order your trees as soon as possible as they have already run out of one of the more popular species.

**SOIL TESTING**  
I'd like to pass on these comments from George Rehm, area agronomist.

With harvest nearly complete and prospects for reasonably good weather ahead, farmers may have time to catch up on some things. These two conditions should also allow some time for collection of soil samples this fall.

In regard to sampling fields this fall, there are some points that I would like to emphasize. These are:

1. Getting results does not take as long as it once did. Results usually reach me from 7-10 days after they are received at the lab. I write the recommendations and they are in the mail the next day. This time delay is comparable to the commercial lab.

2. Research with N rates during the past 3 years shows that deep sampling for N is crucial for making accurate N recommendations for corn, sorghum and small grains.

3. Fertilizer dealers are happy to take samples (including deep ones) as a service in a competitive world. The majority of the dealers will send samples to any lab that the farmer chooses. The farmer can have a dealer collect samples and request that these samples be sent to the UNL lab.

4. In addition to the standard test for N, P, K and Zn, special tests will be run on request. The soil will be analyzed for Fe, Cu, and Mn if the code OA is written in the TEST Desired Column. Sulfur will be run if the code OS is written in the TEST Desired column. These special tests will delay the samples in the lab by a few days.

5. The results of our research trail which compares recommendations from various soil testing laboratories has shown that over a 5 year period UNL recommendations have cost less and have not reduced yields.



The first crease-proof fabric was introduced in Manchester, England, in 1932.

## Planning a Windbreak?

The Soil Conservation Service has begun to plan windbreak plantings for next spring.

Trees are available and ordering has begun.

Arnold Marr, district conservationist, said farmers planning a windbreak next year are strongly urged to fall plow the site. He added that conservation technicians are available to help farmers determine site area and assist in planning and ordering the trees.

Marr said the Lower Elkhorn NRD has a free planting service available again this year. This service includes furnishing trees, providing a planter and spraying with a herbicide following planting. There is a nominal cost for this service.

Marr warned area farmers that the tree planting stock appears to be limited again this year.

## Cattlemen Can Check Silage

Cattlemen who treated corn silage with non-protein nitrogen at ensiling should check their rations to be sure all nutritional needs are met, an Institute of Agriculture and Natural Resources animal scientist says.

Paul Q. Guyer says that growing and finishing cattle must be fed minerals and other nutrients that nitrogen sources such as ammonia or urea do not supply. In addition, hormone implants and feed additives may improve rate and efficiency of gain.

Rations containing silage treated with an ammonia/mineral molasses mixture (such as Pro Sil) may still be low in calcium, Guyer says.

He advises plant protein should be fed for the first two or three weeks cattle are in the feedlot. After that, performance will usually be slightly reduced by leading nonprotein nitrogen treated silage instead of soybean meal with regular silage.

Farmers who did not add nitrogen at ensiling may lower costs of nitrogen supplementation by feeding high urea dry or liquid supplements at present prices of soybean meal compared to corn and urea prices. Though growing gains are slower and about as expensive during the growing phase, cattle should compensate during finishing so that total gains are as rapid and should be lower in cost, Guyer concluded.



THIS THREE-YEAR-OLD farmstead windbreak stops winter snowdrifts.

## Farm Openings Available

Mick Clark, farm business management coordinator at Northeast Technical Community College, has announced that openings are now available in the college's Farm Business Management program for next year.

The six-year-old Farm Business Management program at Northeast Technical Community College provides northeast Nebraska area farmers and ranchers with training in farm business record keeping and analysis to aid in their management decisions.

The program, which is currently serving 76 cooperators in the 20-county area, is a three year program consisting of monthly evening classes in the area and also individual visits to the cooperator's farm or ranch. As part of the program, NTCC also provides each cooperator with the necessary record book and year end analysis.

According to Clark, the monthly classes instruct the participating cooperator in the use of the record book and also in the practical application of depreciation knowledge and income tax planning. Cooperators also receive additional individual help during the Farm Business Management coordinator's monthly visits to the farm or ranch.

Clark said that the Farm Business Management program

enables cooperators to evaluate the different facets of their operations through accurate recordkeeping and analysis, make comparisons with others, and make sound management decisions.

Cost for the entire program, which includes record book, close-out, analysis, classroom instruction, and farm visits, is \$75 per year. Persons interested in the program are asked to contact Mick Clark, farm business management coordinator at NTCC, (402) 371-2020, Ext. 269.

## Boost Lamb Consumption

From spicy East Indian curries to flavorful Greek moussaka, lamb dishes are popular around the world.

One of the most versatile of meats, lamb can show up on the table as special gourmet or as a simple main dish for everyday meals. Mini lamb loaves—a delicious departure for the standard meat loaf—fall into the latter category. They're easy to prepare and economical too.

Lamb is a prime source of many nutrients essential to good health. Young people learn-by-doing about the nutritional values of lamb, and how to identify wholesale and retail cuts, in the national 4-H sheep program supported by Wilson Foods Corporation and conducted by the Cooperative Extension Service.

4-H members also study types and grades of wool—another important commodity sheep are bred for. Actually caring for one or more animals helps 4-Hers acquire and demonstrate sheep breeding, production and management practices on the home farm and in the community.

Boys and girls can earn awards for outstanding accomplishments in the 4-H sheep program. Recognition includes a \$50 U.S. Congress plus a \$1,000 scholarship for six national winners.

Awards are donated by Wilson Foods and arranged by National 4-H Council. Winners are chosen by the Cooperative Extension Service. National winners will be honored at the 57th National 4-H Congress, Nov. 26-30 in Chicago.

Young people can learn more about the program from their county extension agents.

READ AND USE WAYNE HERALD WANT ADS

**Farm**  
**HARVESTORE**  
Protein-Rich

**VIC KATHOL**  
ROUTE 3  
NORFOLK, NE  
Phone 371-7840

Serving Wayne and Northern Stanton Counties

You're ready to cut costs, and I can show you how!  
You know how it is — it seems like you're just trading dollars on the farm today. Think of the money that passes through your check book in a year.

But, there's a way to cut your costs. HARVESTORE System Owners feed protein-rich HARVESTORE processed Haylage with a ration of High Moisture Grain. Compared to owners of conventional storage, they keep the money you spend for purchased protein — the money you spend to dry and stucc corn — and money you lose in field losses, storage losses, and wasted time and effort.

Find out for yourself. Ask me how you could cut costs and keep more of your money on the farm. Call Vic Kathol, Your HARVESTORE Representative, at Norfolk, NE 371-7840. YES-YOU CAN!

Give me a call—  
Vic Kathol  
Norfolk, NE  
Phone 371-7840  
You could be keeping money on the farm.

**NEBRASKA HARVESTORE SYSTEMS INC.**  
Route 2 — South Hiway 81  
NORFOLK, NEBRASKA 68701

## SNOW TIRE PRICES

# ROLLED BACK!

TRACTION II PRICES CUT up to 9.95..... 22.50

4.00-12 Maximum Inflation - 1.57 P.S.T. No back-to-back.

Size	Maximum Inflation	Wholesale	Wholesale	Wholesale	P.S.T.
A-60-12	828.95	822.00	831.00	828.50	11.57
A-70-12	29.95	28.00	22.00	28.50	1.82
B-70-12	21.00	20.00	14.00	21.00	1.91
D-70-12	22.95	20.00	16.00	22.00	2.15
E-70-14	36.95	31.00	26.00	34.00	2.30
F-70-14	26.95	22.00	18.00	24.00	2.44
G-70-14	40.95	35.00	31.00	38.00	2.60
H-70-14	42.95	38.00	35.00	40.00	2.81
I-70-14	32.95	28.00	22.00	32.00	1.89
J-70-16	42.95	38.00	35.00	40.00	2.80
K-70-16	44.95	40.00	38.00	42.00	2.86
L-70-16	46.95	42.00	40.00	44.00	3.12

Advance design and polyester cord provide a quiet ride and the road gripping power needed to drive on ice and snow.

Rugged Poly-BD tread increases mileage and tire life.

WESTERN AUTO

Ron & Jan Brown  
115 West First  
Wayne, Ne.  
Ph. 375-1342

WESTERN AUTO

Convenient Credit Available

## PUBLIC AUCTION

### School Land & School House Building

The Former Dist. 75 Wayne County Located 6 Miles South of Belden, Nebr. on Highway 57 or 4 Miles North of Carroll, Nebr. on Highway 57 by the Owner.

## Sunday, November 19

1:30 P. M.

---

School House and Land to be sold under two (2) options. The option bringing seller greatest amount of cash receipt will prevail.

**TERMS OF SALE: CASH (A Quit Claim Deed will be provided to land buyer)**

**OPTION A - LAND of Part of One Acre, and the intact SCHOOLHOUSE including Indoor lavatories, toilets, sinks, electrical entrance box, air motor deep well pump and pressure tank, and other attachments will be sold as a unit.**

**OPTION B - The Land will be sold separately with the well and pump included, followed by the selling of the Schoolhouse as a separate unit to be moved from the site by April 1, 1979.**

---

### OTHER ITEMS

(These items to be removed the day of sale)

1 Wooden Bench	1 Teacher's Desk & Chair	Paints and Supplies
1 Wooden Cabinet	11 Pupil Desks	1 Piano Bench w/Lift Lid
3 Long Benches	Library Books	Bats and Balls, Etc.
1 Wood Bookcase	Miscellaneous School Books	Canned Compound Sweep
1 World Book Set (1962)	1 Hot Plate	Brooms and Pails
1 Record Player w/speakers	Poles & Swings	Other Small Items
4 Wood Chairs	1 Teeter-Totter	

---

1 Dearborn Heater w/Blower and Thermostat 60,000 BTU including Stove Pipe and Propane Attachments on Rear.

---

## Randolph Public Schools, Randolph, Nebr., Owner

Auctioneer: Byron Menke      Neil Lackas, Clerk

Don Miller Land Co., Don Miller - Broker-Land Seller, Hartington, Nebr.

## BUY YOUR NEW HOME, NOW!

— THIS WEEK'S SPECIAL —

IMMEDIATE POSSESSION - WE MEAN NOW! PRICED RIGHT TO ENCOURAGE ACTION. LOCATED IN A REAL NICE NEIGHBORHOOD 3 Bedrooms - Large Living Room - Kitchen and Dining Area - Carport - Good Lot. PRICED JUST ABOVE MID-FORTIES

### BUY A NICE ACREAGE

3 1/2 ACRES WITH A NICE HOME, good garage, shed and new water system. PRICED AT \$36,000. IF YOU HAVE \$7000 TO \$10,000 THE OWNER WILL CARRY THE BALANCE ON A LONG-TERM CONTRACT, PAYABLE LIKE RENT.

CALL OUR "HOME DEPARTMENT"

## MIDWEST LAND CO.

D. H. Ewing    M. A. Arneson    D. P. Ewing  
P. M. Arneson    Realtors  
206 Main St.    (375-3385)    Wayne, Nebr.

# IGA

## Thanksgiving Menu

- IGA MasterChef USDA Grade A Self-Basting (with Pop-Up Thermometer) Hen Turkeys (10-14 Lb. Avg.) Lb. **89¢**
- IGA MasterChef USDA Grade A Self-Basting (18-24 Lb. Avg.) Tom Turkeys with Pop-Up Thermometer Lb. **79¢**
- IGA TableRite Boneless Turkey Roast **\$2.30**
- All Dark Meat ..... 2-Lb. Pkg. **\$2.90**
- Mixed Dark & White ..... 2-Lb. Pkg. **\$2.90**
- All White Meat ..... 2-Lb. Pkg. **\$3.20**

**Libby's Pumpkin**  
16-Oz. Can **3/79¢**

**IGA Cream Style or Whole Kernel Corn**  
16-Oz. Can **3/89¢**

- IGA Assorted Varieties Cake Mix 18 1/2-Oz. Pkg. **55¢**
- IGA Creamy Vanilla or Fudge Frosting Mix 13 1/2-Oz. Pkg. **69¢**
- GW Brown or Powdered SUGAR 2 lb. Bag **63¢**
- Showboat Cut SWEET POTATOES 23 oz. Can **59¢**
- IGA Medium Small Bony Sweet Peas 16-Oz. Can **3/99¢**

Introducing an exciting, new TV Game from **WITTIG'S FOOD CENTER**

### Let's Go to the Races

There's a Grand New Game Every Week!

New Total Prizes of Over **\$158,000**

New Weekly Prizes of Over **\$12,200**

You Can Win Up to **\$1,000** Each Week

Get Your Free Game Coupon Today, Available at

**WITTIG'S**

PICK UP YOUR TICKETS TODAY!!

Ad Prices Effective thru Wednesday, November 22, 1978

**IGA TableRite Grade A Succulent Tom Turkey**  
(20 to 24 Lb. Avg.) **69¢** Lb.

**CLARENCE'S SPECIAL**

Maple River Boneless

# MINI HAMS

IGA 5-7 Lb. Self Basting DUCKS **99¢** Lb.

Delicious Thrift Brand (5-7 Lb. Avg.) CAPONS **89¢** Lb.

# THANKSGIVING Food Special

Succulent Turkey **Drumsticks**  
**39¢** Lb.

- Approx. 7 Oz. CHICKEN FRY STEAKS **59¢** Ea.
- 14 Oz. Wimmers SLIM GEM CERVALATE **\$1.99**
- 14 Oz. Wimmers SUMMER SAUSAGE CHUBS **\$1.99**

IGA MasterChef TURKEY BREASTS (4-7 Lb. Avg.) **\$1.39** Lb.

Self Basting, with Pop-Up Thermometer

16 Oz. Blue Bunny HALF & HALF **39¢**

Ocean Spray Jellied or Whole Cranberry Sauce 16-oz. Can **2/79¢**

48 Oz. IGA CORN OIL **\$2.29**

18 Oz. Green Giant CORN, SWEET PEAS, BROCCOLI CUTS OR CAULIFLOWER CUTS

10 Oz. IGA Frozen SLICED STRAWBERRIES

1 Gal. Meadow Gold 1% GO LIGHTLY MILK

**Zesta** SALTINE CRACKERS 2 Lb. Keebler **99¢**

8 Oz. Blue Bunny WHIPPING CREAM **49¢**

# WITTIG'S FOOD CENTER

Apricot or Cherry **POCKETS**  
DAWN'S FEATURE **4/85¢**

SPICED FRUIT **79¢**  
28 Oz. CRABAPPLES,  
14 Oz. APPLE RINGS,  
16 Oz. PEACHES

IGA Frozen 9 oz. Ctn. WHIPPED TOPPING **49¢**

**SIERRA STONWARE ON SALE THIS WEEK:**  
Saucer **79¢**  
Casserole **\$8.99**  
at Participating IGA Stores

Blue Bonnet Margarine 1-Lb. Ctn. **49¢**

We Will Be Closed All Day Thanksgiving Day Nov. 23rd.

Have a Happy Holiday!

Pkg. of 2 Turkey COOKING BAGS **69¢**

25 Lb. Gold Medal FLOUR **\$2.89**

IGA Fruit Cocktail 18-Oz. Can **2/89¢**

Wonder ENGLISH MUFFINS

CHICKEN BROTH 13 3/4 Oz. Swanson **25¢**

IGA BROWN & SERVE ROLLS

HEAVY DUTY FOIL 18 x 25 IGA **69¢**

RAY'S SPECIAL Fresh Ripe **CRANBERRIES**  
**39¢** Lb.

Golden Sweet **YAMS**  
**19¢** Lb.

California Fresh Crisp Stalk **CELERY**  
**39¢** Ea.



**1.99**  
Lb.

Fresh East Coast  
**OYSTERS** **\$2.89**  
Pt.

**1.49**  
Pkg. of 8 **BEEF PATTIES**

**1.39**  
Bulk Buyers **SUMMER SAUSAGE** Lb.

**1.29**  
IGA TENDER BIRD ABOUT VENTRIAN Luncheon Meats 18 Oz Pkg

**1.50**  
Lb.

**1.79**  
**1.89**  
**1.67**

10 Oz. Diamond  
**SHELLED WALNUTS** **\$1.99**

**59¢**  
32 Oz. Rich's **COFFEE RICH**

**49¢**  
20 Oz. Banquet **PUMPKIN OR MINCE MEAT PIE**

**59¢**  
Mild Cheddar **CHEESE**

**2/99¢**  
**OLIVES**

**2/99¢**  
**YOGURT**

**3/1.00**  
**WHITE CATSUP** **69¢**

**CONGRATULATIONS**  
to  
**GRIESS REXALL**  
on their  
**GRAND OPENING**  
While You Are In Visiting  
Phil Griess on his Grand  
Opening — Stop Next Door  
and Register for  
**FREE PORK LOINS**  
Average 17-20 Lbs.  
**4 To Be Given Away!**

Crisp Jonathan  
**APPLES** **79¢**  
3 Lb.

**An invitation to our Grand Opening.**  
Thursday, Friday & Saturday  
Nov. 16, 17, 18

**YOU'RE NUMBER 1 WITH US GRIESS REXALL**

507 Main — Wayne, Ne. — Ph. 375-2922

**DAILY DRAWINGS FOR**

- Camera (Thursday)
- 2 Electric Razors (Friday)
- Wall Clock (Saturday)

**A FREE GIFT FOR EACH CUSTOMER**

Register For A  
**HIND QUARTER OF BEEF**  
(Cut & Wrapped)

To Be Given Away Nov. 18  
(Need not be present to win)

Also Consolation Prizes

Two Registered Pharmacists  
**OPEN**  
72 HOURS WEEKLY TO SERVE YOU

Weekdays — 9 a.m. - 8 p.m.  
Thursday — 9 a.m. - 9 p.m.  
Saturday — 9 a.m. - 6 p.m.  
Sunday — 10:30 a.m. - 6 p.m.

**FREE DELIVERY**

**WE WILL BE CLOSED THANKSGIVING DAY!!**

**VALUABLE DISCOUNT COUPON**  
**ALL 12 EXP. KODACOLOR FILM DEVELOPED and PRINTED**  
(Limit 1 Roll)  
COUPON MUST ACCOMPANY ORDER EXCEPT FOREIGN FILM **20 EXP. \$2.49**

Good Only At Griess Rexall Coupon Exp. Nov. 20 **Only \$1.49**

**GRIESS REXALL**

# WAKEFIELD NEWS / Mrs. Hale 287-2728

## Club Elects New Officers

Ten members of the Pleasant Hill Club met Thursday at 2 p.m. with Mrs. Marvin Draghu. Mrs. Roger Johnson was a guest and she became a member.

Roll call was "What I Want for Christmas." Games were played for entertainment.

Officers for 1979 are: president, Mrs. Lloyd Robber; vice president, Mrs. Kermit Turner; secretary, Mrs. Tom Anderson; treasurer, Nina Carlson; reporters, Mrs. LeRoy Johnson and Mrs. Marvin Rewinkle; sunshine, Mrs. Marvin Draghu and Minnie Carlson.

They will have their Christmas dinner at the Black Knight on Dec. 14 at 12:30 p.m.

United Presbyterian Church: Eleven members of Mary Circle met with Mrs. Esther Turney on Thursday at 2 p.m. Mrs. Preston Turner gave the lesson and she also gave devotions. They made plans for the Christmas luncheon to be held Dec. 7. Plans were made to play bingo with the residents at the nursing home on Dec. 1.

They will have their Christmas luncheon with Viola Patterson on Dec. 14 at 1 p.m.

Ten members of Ruth Circle



Flight Instruction  
Aircraft Rental  
Aircraft Maintenance  
Air Taxi Service

**WAYNE MUNICIPAL AIRPORT**  
ALLEN ROBINSON  
East Hwy. 35 Ph. 375-4444

**THANK YOU**  
for your support  
in the General Election.

**Merle Von Minden**  
Dixon County Supervisor, Fifth District.

Paid For By Merle Von Minden

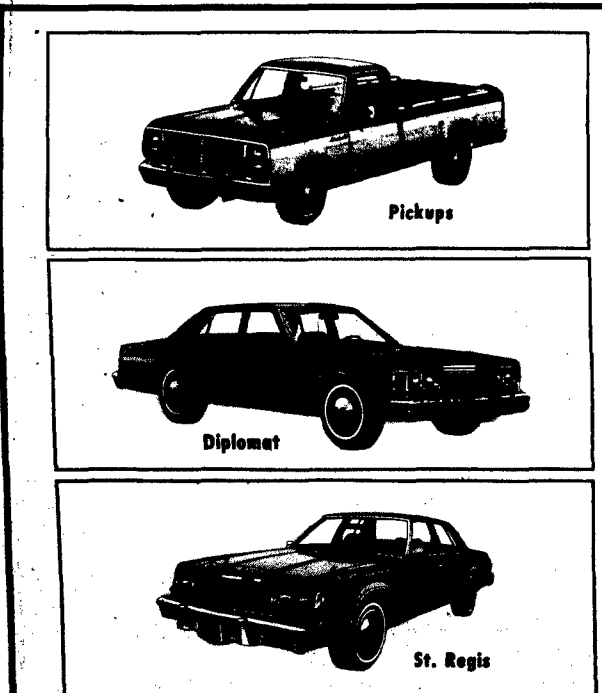

**Pickups**

**Diplomat**

**St. Regis**

**THE '79 DODGES**  
ECONOMY...LUXURY...

**NO JUST FOR THE FUN OF IT!**  
**THE DODGE BOYS**  
MAKE BUY ONE FOR YOU!

**CHRYSLER CENTER**  
7th & Main  
375-3270

WAYNE, NEBRASKA 68787

## Consumer

(Continued from page 3)

ted hormone drugs were not used in beef cattle production, there would be a 3.75 percent reduction in supply and initial reduction in prices to consumers of \$12 per person per year, Gustafson quoted from the report. After a period of years, it was projected that this would be reduced to \$7.75 per person per year.

Gustafson said growth promoters and antibiotics have made it possible to produce more human food with less feed for livestock. "Very important in view of the present and future energy situation and the problem of feeding a hungry world."

The Nebraska cattle feeder said feed additives over the past 25 years has been a major factor in revolutionizing livestock raising, and "nearly tripled productivity in the industry."

Dr. S. E. Sterner, Regional Medical Veterinary Officer, U.S. Food and Drug Administration, Denver, Colo., said the sales and use of veterinary drugs and antibiotics has increased 193 percent the past 10 years, with sales of \$1.2 billion in 1977. Two thirds of the total was for drugs used as feed additives, he said.

Dr. Sterner stressed that "no disease has ever been eliminated by the use of drugs or antibiotics," and said they are only an aid in the control of animal disease. "They are not a substitute for good management nor for adequate nutrition."

Dr. Ronald E. Engel, Acting Deputy Administrator for Science, Food Safety and Quality Service, USDA, Washington, D.C., said the mission of FSQA is "to keep adulterated meat and poultry out of the marketplace."

He pointed out that management practices of producers are often responsible for above-tolerance residue levels of chemical substances.

Dr. Engel said the mechanization of agriculture, and particularly the shift to confinement systems for raising large numbers of animals in a small area, has made livestock production more dependent on chemicals.

He said the question ultimately must be asked, "is it possible under today's food animal production system to expect the producer to raise and market animals with chemical residues?"

Both Engel and another panelist, Steven Buckley, vice president for policy, National Pork Producers Council, Des Moines, Iowa, expressed optimism with the educational campaign being mounted to deal with the problem of sulfonamide (sulfa) drugs residues in pork.

Dr. Engel said "a solution to the problem of sulfa residues (in pork) may be near, now that an industry government producer self-help program is underway, by eliminating sulfas as a residue problem, producers would be allowed to continue using these essential drug compounds to control disease and improve production efficiency."

Buckley said pork producers are opposed to proposals to continue use of low level antibiotics in feeds by prescription only. He also objected to the importation of other products from European other countries in which livestock were fed additives not approved for use by U.S. producers.

August Fromuth, director of consumer alert, Darien, Conn., said his organization observes "no obvious negative effects on humans or animals" after 30 years of antibiotic use. He stressed the point that any changes in food production made in the name of consumers' well-being need to be documented to assure that extra costs, ultimately passed on down to the consumer, are really justified.



(Continued from page 3)

discussed having a roller skating party.

Anne Sorenson made a speech and Debi Reeg demonstrated how to make french toast.

The next meeting will be Dec. 5 at the Penny Palge home.

**Wayne Winners Boys Club**  
The Wayne Winners 4-H Club met at the home of Robby Allen Nov. 9 with six members present.

New officers were elected, they are: president, Rich Roland, vice president, Bob Berry, secretary, Tom Mallen, recreation director, Robby Allen.

Garth Haggerman was present to explain rocketry and order supplies.

Robby Allen gave a demonstration on uses for small engines.

Sam Schroeder reminded the boys of 4-H Achievement Night Nov. 16. Next meeting will be held at the Bob Berry home Dec. 14.

**Kid Power 4-H**  
The Kid Power 4-H Club met Nov. 5 at the Robert Gnirk home with Lori, hostess. Five members and leaders, Mrs. Ed Gnirk and Mrs. Robert Gnirk were present. Patty Gnirk, president, opened the meeting with the Flag Salute and 4-H pledge. The girls discussed field trips and new projects. The afternoon was spent making cornhusk dolls, cornhusk dolls.

Lunch was served by the hostess. The next meeting will be with Mary Wantoch in the Otto Wantoch home on Sunday, Nov. 26.

**Hi-Raters Girls**  
The Hi-Raters Girls 4-H Club met Nov. 9 at the Grace Lutheran Church with eleven members present.

The club has two new members Carolyn Luschen and Mary Luschen.

Old news was discussed and new officers for the year were elected. They are as follows: president, Jenny Utechl, vice president, Marcia Rethwisch, secretary, Sandy Utechl, news reporter, JoAnn Dalum, Pam Water was appointed activities director. Other officers will be appointed in December.

A Christmas party is to be held Dec. 14 at the Grace Lutheran Church. Each member is asked to bring a dollar gift. Boys are asked to bring a boy's gift and girls are to bring a girl's gift.

The next meeting will be Dec. 14 at the Grace Lutheran Church before the Christmas party.

**Survivor Omitted**  
Survivors of Merlin Fleeer, whose funeral was held Nov. 7 at Fort Worth, Tex., also include a daughter, Marcia, at home.

Marcia's name was inadvertently omitted from Fleeer's death notice, which appeared in The Wayne Herald Nov. 9. Other survivors include his widow, Mille; a son, Capt. Robert Fleeer; a grandson, Dean; one brother, Arthur of Vancouver, Wash., and several nieces and nephews.

Fleeer was born Oct. 3, 1925 at Winsie to Mr. and Mrs. Henry Winsie.

**PUT ME TO WORK FOR YOU**  
Phone 375-2600

## Farmers Can Save Their Money Through Proper Soil Care

Nebraska farmers can save \$82 million through proper irrigation and soil nitrogen management, Paul Fischbach, Extension irrigationist in the Institute of Agriculture and Natural Resources, said Tuesday, Nov. 7, at the first Energy Conservation in Agriculture conference.

The two-day conference, at the Nebraska Center for Continuing Education, was sponsored by the U.S. Department of Energy. The main topic of the conference was energy conservation in irrigation systems.

Program manager Bruce Cone of the Pacific Northwest Department of Energy, said although agriculture, in relation to other industries, doesn't use large amounts of energy, it is of such vital importance that no aspect of its production should be left to chance.

He stressed that the spread of present day technology will give farmers an energy option during any future oil shortage or embargo.

Cone said the major point of the conference is to encourage interaction and coordination of energy conservation by the agricultural and technology communities.

Twenty-two representatives from five universities and five manufacturing firms from across the United States attended the meeting.

Tuesday's topics centered on groundwater supply and well design and efficiency. Wednesday's sessions concerned pipeline design and irrigation scheduling.

Speaking at Tuesday's opening session were University of Nebraska-Lincoln Department of Agriculture Engineering Head Bill Splinter, an engineering associate professor Jim Gilley and Fischbach.

Splinter opened the conference with a summation of present day agricultural technology and possible future advances. Although he expressed concern for the lowering of the water table in some areas of the state, he said the problems can be resolved through proper resource management by the use of water recycling and irrigation scheduling.

Gilley spoke about the development of low-pressure center pivot irrigation systems, one of UNL's energy conservation projects.

Fischbach said Nebraska

farmers could save as much as \$10 per acre, or a total of \$82 million in energy costs through a rigorous program of irrigation scheduling and soil nitrogen conservation. Last year, Nebraska farmers saved \$12.9 million through irrigation scheduling.

Fischbach noted that Nebraska is the only state where the government has a cost-sharing program of water testing and water flow equipment.

Howard Johnson's  
Omaha, Ne — 72nd & I-80  
(402) 397-3700

**WEEKEND SPECIAL**  
Beautiful Guest Rooms,  
Indoor Heated Pool,  
Whirlpool-Sauna

**25% OFF**  
REGULAR RATE

Have Fun This Weekend  
Call Today for Reservation

Restaurant Open 24 Hours  
Full Service — Salad Bar  
and Cocktail Lounge

**Have We Got A . . . . .**  
**CHRISTMAS FOR YOU!**  
**At The Wayne Book Store**

**Free Drawing**

For This Desk and  
Many Other Fine Gifts at the Wayne Book Store



**— REGISTER TO WIN —**

- ★ One — DMI Roll Top Desk
- ★ One — Sharp Electronic Pocket Calculator
- ★ One — Hallmark Desk Set
- ★ 5 — Hallmark Puzzles
- ★ 5 — Hallmark Plaques
- ★ 10 — Hallmark Posters

**NO PURCHASE NECESSARY**

You need not be present to win —  
so be sure to come in and register

**DRAWING WILL BE DEC. 23, 1978**

**WAYNE BOOK STORE**  
AND OFFICE SUPPLY

219 Main — WAYNE — Phone 375-3295



**Steve Schumacher**

Medicare offers to help pay the final medical bills if the deceased was 65 or over. If medical insurance coverage was in effect, the survivors can claim reimbursement for a portion of certain medical bills. Your Social Security office can give further information on Medicare benefits.

**HISCOX-SCHUMACHER FUNERAL HOMES**  
Wayne 375-3100 Carroll

# HOTTEST BUYS

HURRY, WHILE THEY LAST

RED HOT CLOSE OUT SPECIALS

ASSORTMENT OF MEN'S TIES

Reg. '27

(while quantities last)

2/\$1.00

FABRIC QUILTED POLYESTER & COTTON

\$2.00

45" wide yd.

MANY OTHER FABRICS TO CHOOSE FROM AT MARKDOWN PRICES



PERSONALIZED PLACE MATS

Reg. 97'

2/\$1.00

GIRLS PULLOVER SWEATERS & COORDINATES TOPS

\$3.00

(sizes 4 - 14)

MANY OTHER FASHION ITEMS AT MARKDOWN PRICES

PRICES EFFECTIVE THRU NOVEMBER 21

GIBSON RADIAL TIRES

HR 78-14 GR 78-14 HR 78-15

LIMITED QUANTITIES Reg. '53"

\$29.00 EACH

PLUS F.E.T.

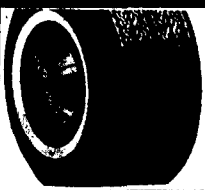

# SALE

PAMIDA

5-LB.

CAT LITTER

4 FOR

\$1

LITTER



SNAP GAS LINE

ANTI FREEZE

12-oz. can

4 FOR \$1

BRACH'S 1-LB.

ORANGE SLICE CANDY

39¢



SALTED PEANUTS

(in the shell)

59¢ LB.

Monday - Friday 9 a.m. - 9 p.m.

Saturday 9 a.m. - 6 p.m.

Sunday 12 Noon - 5 p.m.

PAMIDA DISCOUNT CENTER

EAST HWY. 35 - WAYNE, ME.

Wednesday, Nov. 15 thru Tuesday, Nov. 21

Prices Effective

ALL TOYS



off

100%

Early

Christmas Shopping

Do Your



EAST HWY. 35 - WAYNE, ME.

PAMIDA DISCOUNT CENTER



Crest TOOTHPASTE

99¢

7-oz. LIMIT 2

REGULAR or SUPER

Modess

\$2.96

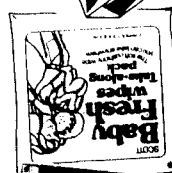

Body on Tap Shampoo

4/\$1.00

TRIAL SIZE

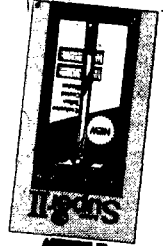

Scott Baby Fresh Wipes

89¢

40 COUNT

Listermin® Mouthwash

89¢

12-oz.



Deluxe Twin Blade Razor

79¢

WITH 2 FREE BLADES SCHICK SUPER II

**PAMIDA**  
 and  
**DISCOUNT CENTER**  
 EAST HWY. 35 — WAYNE, NE.

**GET READY FOR THE HOLIDAY  
 WITH THIS GREAT MONEY-SAVIN'  
 HOLIDAY**

**HOMEMAKER  
 DISCOUNT SALE**

**WE'VE REDUCED PRICES ON THOUSANDS OF HOUSEHOLD NEEDS  
 TO HELP YOU GET READY FOR HOLIDAY ENTERTAINING ..... ALSO  
 YOU'LL FIND GREAT GIFT IDEAS PRICED TO SAVE WHILE YOU SHOP!**



**COMET  
 CLEANSER**  
 14-oz.  
**4/\$1**

**ALADDINS  
 PUMP A  
 DRINK  
 THERMOS**  
 Reg. \$9<sup>00</sup>  
 1 QUART  
**\$5<sup>96</sup>**

**FREE 10 TURKEYS**  
 For Thanksgiving Day  
 REGISTER AT  
**BILL'S GW & PAMIDA GIBSON**  
 November 16 - 17 - 18 - 19  
 Drawing Held On  
 Nov. 19 at  
 4 p.m.  
 at Pamida Gibson



WINNERS WILL PICK UP FREE TURKEYS AT BILL'S GW



**16  
 PIECE SET  
 CORELLE  
 DINNER  
 WARE**  
**\$14<sup>88</sup>**

**ONEIDA  
 ROGERS BRAND**  
 54 PIECE  
**STAINLESS  
 TABLE WARE**  
 (service for 8)  
**\$14<sup>88</sup>**



**STAR  
 COFFEE  
 FILTERS**  
 one size fits  
 all perc  
 or drip  
 (25 count)  
**29¢**

**ECKO  
 NYLON  
 LADDLE**  
 Reg. 67¢  
**49¢**

**ASSORTED  
 ASH  
 TRAYS**  
 Reg. 88¢  
**2/\$1**

**TOTAL CARE  
 VACUUM  
 BAGS**  
 (fits most cleaners)  
**2/\$1**

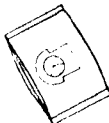
**RUBBER  
 QUEEN  
 BOWL  
 SCRAPER**  
 No. 6053  
 Reg. 57¢  
**39¢**

**E-Z FOIL  
 FOR ELECTRIC  
 RANGES**  
**BURNER  
 BIB LINERS**  
**49¢**  
 (pkg. contains  
 4 small and 2 large)



**GLADE  
 SOLID  
 AIR  
 FRESHNER**  
 6-oz.  
**3/\$1**



**MAGLA  
 EASY WIPES**  
 (8 re-usable cloths,  
 2' x 13")  
**39¢**

**EARLY AMERICAN  
 PRESCUT  
 TABLE SERVICE**  
 CREAMER **39¢**  
 SUGAR BOWL  
 WITH COVER **49¢**  
 CRUETS with  
 STOPPERS **39¢**  
 BUTTER DISH **59¢**

**REYNOLD'S  
 ALUMINUM  
 FOIL**  
 HEAVY  
 DUTY  
 18" x 25'  
**66¢**



**CHEINCO  
 4 PIECE  
 CANISTER  
 SET**  
 Reg. \$7<sup>44</sup>  
**\$5<sup>96</sup>**

**ECKO  
 MIRACLE  
 ROLL  
 CAN  
 OPENER**  
**39¢**





# 154 WHS Students Listed On 1st Quarter Honor Roll

A total of 154 students at Wayne High School have been named to the first quarter honor roll, according to school officials.

The total includes 20 freshmen, 45 sophomores, 41 juniors and 48 seniors.

They all received grade point averages of at least 3.00 on a 4.00 scale.

Among those 154 students are 10 who received all A's during the first nine weeks of school.

They are freshman Steven Zahniser, sophomores Kim Blecke, Nancy Nuss, Kelly O'Donnell and Lisa Remer, juniors Randy Flier and Marvin Hansen, and seniors Bob Bornhoff, Rick Luff and Chris Vakoc.

The honor roll is broken down into a high honor roll for those with grades between 3.50 and 3.99 and a regular honor roll for those with grades between 3.00 and 3.49.

**Freshmen: 3.50-3.99** — Kelli Baler, Tammy Ulrich, David Wiener, 3.00-3.49 — Patty Franzen, Renee Genger, Connie Hansen, Dallas Hansen, Brent Haun, Mark Hummel, Kathy Kay, Kara Kugler, Jerry Langston, Karla Otte, Todd Pfeiffer, Frances Fraher, John Rebersdorf, Colleen Roeder, Angie Schulz, Dandy Utecht.

**Sophomores: 3.50-3.99** — Becky Bienderman, Jennifer DeTurk, Julie Ellis, Jodi Frese, Bret Frevert, Debbie Gillingland, Teresa Ginn, Teresa Haines, Tod Heier, Michele Kubik, Rhonda Ostendorf, Tracy Otte, Lisa Peters, Tim Pfeiffer.

**Juniors: 3.50-3.99** — Russell Bloderman, Janice Butts, Lori Francis, Bill Hoas, Brenda Hansen, Hugh Jager, Diane Lindsay, Ruth Lykke, Shelly Malcom, Doug Marr, Russell Marshall, Terri Melena, Clark Mohl, Kurt Powers, Doug Rose, Jeff Sperry, Susan Wiener, Jeff Zeiss.

**Seniors: 3.50-3.99** — Dona Brockman, Wayne Butts, Brad Emry, Mike Flier, Karla Frevert, Garth Hagermann, Tammy Heschke, Lori Lessmann, Kenley Mann, Lori McClain, Holly Rees, Dusty Rubbeck, Anita Sandahl, Lori Sherlock.

**3.00-3.49** — Maurine Anderson, Doug Broderson, Debra Brummond, Senay Bull, Jean Carhart, Robert Flier, Carol Francis, Tom Ginn, Jerry Gordon, Terry Hamilton, Jeanne Harmer, Linda Heithold, Tammy Holdorf, Ravi Johar, Jodene Korn, Deb Langston, Laura Lessmann, Lisa Magnuson, Lori Aikkelsen, Mike Niemann, Al Nissen, Peg Pinkelman, Cheryl Roeder, Dave Schock, Rhonda Schuett, Elizabeth Schuttler, Annette Silman, Christy Stutman, Carl Swanson, Myra Victor, Ward Wacker.

**3.00-3.49** — John Anderson, Royce Anderson, Jeff Baler, Kristy Bull, Ben Cella, Barry Dahlkoetter, Tom Flier, Brian Fleming, Brian Foote, David Foote, John Kluge, Mike Luff, RaNae McNeill, Penny Meyer, Jan Aikkelsen, Deborah Miller, Lere Morris, Perry Nelson, Mike Nissen, Cathy Peterson, Todd Skokan, Tracy Stollenberg, Lynn Surber.

**Juniors: 3.50-3.99** — David Bloderman, Janice Butts, Lori Francis, Bill Hoas, Brenda Hansen, Hugh Jager, Diane Lindsay, Ruth Lykke, Shelly Malcom, Doug Marr, Russell Marshall, Terri Melena, Clark Mohl, Kurt Powers, Doug Rose, Jeff Sperry, Susan Wiener, Jeff Zeiss.

**3.00-3.49** — Julie Anders, Jolene Bennett, Joni Coan, Lisa Daniels, Jeff Dion, Julia Dorsey, Randy Dunklau, Lynette Hansen, Nancy Heithold, Doug Hummel, Jodi Isaac, Penny James, Connie Langston, Cindy Lindner, Walter Otte, Megan Owens, Larry Rohlf, Mary Schwaiz, Tim Thomas, Scott Wessel, Jeff Westerhaus.

**Seniors: 3.50-3.99** — Dona Brockman, Wayne Butts, Brad Emry, Mike Flier, Karla Frevert, Garth Hagermann, Tammy Heschke, Lori Lessmann, Kenley Mann, Lori McClain, Holly Rees, Dusty Rubbeck, Anita Sandahl, Lori Sherlock.

**3.00-3.49** — Maurine Anderson, Doug Broderson, Debra Brummond, Senay Bull, Jean Carhart, Robert Flier, Carol Francis, Tom Ginn, Jerry Gordon, Terry Hamilton, Jeanne Harmer, Linda Heithold, Tammy Holdorf, Ravi Johar, Jodene Korn, Deb Langston, Laura Lessmann, Lisa Magnuson, Lori Aikkelsen, Mike Niemann, Al Nissen, Peg Pinkelman, Cheryl Roeder, Dave Schock, Rhonda Schuett, Elizabeth Schuttler, Annette Silman, Christy Stutman, Carl Swanson, Myra Victor, Ward Wacker.

**3.00-3.49** — Maurine Anderson, Doug Broderson, Debra Brummond, Senay Bull, Jean Carhart, Robert Flier, Carol Francis, Tom Ginn, Jerry Gordon, Terry Hamilton, Jeanne Harmer, Linda Heithold, Tammy Holdorf, Ravi Johar, Jodene Korn, Deb Langston, Laura Lessmann, Lisa Magnuson, Lori Aikkelsen, Mike Niemann, Al Nissen, Peg Pinkelman, Cheryl Roeder, Dave Schock, Rhonda Schuett, Elizabeth Schuttler, Annette Silman, Christy Stutman, Carl Swanson, Myra Victor, Ward Wacker.

**3.00-3.49** — Maurine Anderson, Doug Broderson, Debra Brummond, Senay Bull, Jean Carhart, Robert Flier, Carol Francis, Tom Ginn, Jerry Gordon, Terry Hamilton, Jeanne Harmer, Linda Heithold, Tammy Holdorf, Ravi Johar, Jodene Korn, Deb Langston, Laura Lessmann, Lisa Magnuson, Lori Aikkelsen, Mike Niemann, Al Nissen, Peg Pinkelman, Cheryl Roeder, Dave Schock, Rhonda Schuett, Elizabeth Schuttler, Annette Silman, Christy Stutman, Carl Swanson, Myra Victor, Ward Wacker.

**3.00-3.49** — Maurine Anderson, Doug Broderson, Debra Brummond, Senay Bull, Jean Carhart, Robert Flier, Carol Francis, Tom Ginn, Jerry Gordon, Terry Hamilton, Jeanne Harmer, Linda Heithold, Tammy Holdorf, Ravi Johar, Jodene Korn, Deb Langston, Laura Lessmann, Lisa Magnuson, Lori Aikkelsen, Mike Niemann, Al Nissen, Peg Pinkelman, Cheryl Roeder, Dave Schock, Rhonda Schuett, Elizabeth Schuttler, Annette Silman, Christy Stutman, Carl Swanson, Myra Victor, Ward Wacker.

**3.00-3.49** — Maurine Anderson, Doug Broderson, Debra Brummond, Senay Bull, Jean Carhart, Robert Flier, Carol Francis, Tom Ginn, Jerry Gordon, Terry Hamilton, Jeanne Harmer, Linda Heithold, Tammy Holdorf, Ravi Johar, Jodene Korn, Deb Langston, Laura Lessmann, Lisa Magnuson, Lori Aikkelsen, Mike Niemann, Al Nissen, Peg Pinkelman, Cheryl Roeder, Dave Schock, Rhonda Schuett, Elizabeth Schuttler, Annette Silman, Christy Stutman, Carl Swanson, Myra Victor, Ward Wacker.

**3.00-3.49** — Maurine Anderson, Doug Broderson, Debra Brummond, Senay Bull, Jean Carhart, Robert Flier, Carol Francis, Tom Ginn, Jerry Gordon, Terry Hamilton, Jeanne Harmer, Linda Heithold, Tammy Holdorf, Ravi Johar, Jodene Korn, Deb Langston, Laura Lessmann, Lisa Magnuson, Lori Aikkelsen, Mike Niemann, Al Nissen, Peg Pinkelman, Cheryl Roeder, Dave Schock, Rhonda Schuett, Elizabeth Schuttler, Annette Silman, Christy Stutman, Carl Swanson, Myra Victor, Ward Wacker.



**Frolic in the First Snow**

PARTAKING in their first snowball fight of the fall are Eric and Kurt Ruestad, sons of Mr. and Mrs. Cornell Ruestad of Wayne. The two boys were found throwing snowballs early Sunday afternoon, following a light snowfall during the night.

## DIXON NEWS / Mrs. D. Blatchford 584-2488

### Dixon United Methodist Women Meet Thursday

Dixon United Methodist Women met Thursday. The Thanksgiving program was conducted by Alice Chambers Witt, Mrs. Louis Abts, and Mrs. Ronald Ankeny.

Mrs. Bessie Sherman, Mrs. Rodney Jewell were hostesses. Plans were made for the noon luncheon and bazaar to be held Dec. 2.

#### Over Fifty Club

Thirty four were present Friday for their pre-Thanksgiving dinner at St. Anne's Parish Hall. Election of officers was held. President, Mrs. Agnes Serven; vice president, Mrs. Mabel Knoell; secretary and treasurer, Harriett Frattm; gift buyer, Mary Noe.

Next meeting will be a pot luck dinner at noon, Dec. 8. After the dinner there will be a gift exchange.

#### Attend Wedding

Dixon area residents attending the Kevin Chambers, Tami Wilson wedding at Dakota City United Methodist Church Friday were the Gerald Jewells, the Sterling Borgs, Alice Chambers and the Marion Quists.

**Dixon United Methodist Church** (Wm. Anderson, pastor) Sunday: Worship, 9 a.m.; Sunday school, 10.

**Logan Center United Methodist Church** (James Mote, pastor) Sunday: worship, 9:15 a.m.; Sunday school, 10:15.

**St. Anne's Catholic Church** (Jerome Spenner, pastor) Sunday: Mass, 9:30 a.m.

Carolos Ferrado Espinoza of Ecuador arrived Nov. 4 at the Sioux City airport and will be staying in the Larry Lubberstedt home while attending school in Aiken studying the English language and agriculture. The Mike Alexanders of South, the Jerel Schroeders, Omaha, were weekend guests.

Mrs. Elmer Echtenkamp and Mrs. Larry G. Echtenkamp of Wayne and Keith Burns, Sioux City were Sunday dinner guests in the Ernest Lehner home.

The Gerald Stanleys spent Oct. 20-Nov. 6 in the Harold Stanleys and Leroy Stanley homes in Kansas City and in the Marty Fessler home in Independence, Mo.

The Laurence Foxes were weekend visitors in the Ron Fox home, Council Bluffs.

Nov. 5 dinner guests in the Sterling Borg home were the Virgil Hurts and Bob Hart, Spirit Lake and Mrs. Paul Hart, Sun City, Ariz.

The Jerry Stanleys were weekend guests in the Dwain

Stanley home, Stuart, Sharon Prescott, Omaha, the Leonard Hamiltons, Norfolk, spent the weekend in the Allen Prescott home. Mrs. Matilda Anderson joined them for dinner.

The Gordon Hansens attended the American Legion Convention in Newcastle Saturday.

Mrs. Elsie Patton accompanied the Gerhard Wackers and Ron of Winside to visit the Delmar Wacker home, Peila, Ia. Mrs. Madeline Shell home at New Sharon, Ia., and in the Richard Shell home, Grinnell, Ia. Nov. 10-12.

Friendship Women Christian Temperance Union will meet Nov. 21 at 2 p.m. at Logan Center United Methodist Church. Mrs. Ronald Ankeny is program chairman.

Lyle Sherman, Volin, S.D. was a Tuesday dinner guest in the Bessie Sherman home. Wednesday afternoon luncheon guests were the Earl Shermans, Geneva, Mrs. Ronald Blatchford, Mrs. Debbie Schroeder, Travis and Todd of Vermillion, Mrs. Leslie Sherman and Mrs. Albert Rasmussen. The Earl Shermans were overnight guests. Saturday Bessie Sherman and Mrs. Tony Thompson of Wayne visited in the Ralph Stark home, Ponca.

Weekend guests in the Leroy Penierick home were the Delwin Peniericks and Ryan of Lincoln. Sunday afternoon visitors were the Clayton Stingleys, the Earl Eckerts, the Dave Abts, Mrs. Ernest Swift, Ron Boyce, the William Peniericks, and the Brad Peniericks.

The Alden Johnsons and family, Omaha and the Rick Kramers and family were Saturday supper guests in the Ted Johnson home. The Alden Johnsons were overnight guests.

The Russ Themans, Mrs. Ida Bukey and Elfrida Muenich of Lincoln were Thursday guests in the Harold George home.

The Leroy Balhkes and family and Elsie Bathke were Monday evening guests in the Charles Pierce home helping Mike celebrate his second birthday.

The Kenneth Hamms and Kevin of Fremont were Saturday visitors in the Oliver Noe home. The Keith Nees, Lincoln, and the Ronald Allens were Sunday dinner guests. Rev. and Mrs. Wm. Anderson and Rev. Hugh Morris of Kearney were dinner guests on Nov. 6.

Mrs. George Bingham returned Nov. 4 from a two week visit with Nancy Bingham in Chicago.

Nov. 5 dinner guests in the Sterling Borg home were the Virgil Hurts and Bob Hart, Spirit Lake and Mrs. Paul Hart, Sun City, Ariz.

The Jerry Stanleys were weekend guests in the Dwain

Nov. 5 dinner guests in the Sterling Borg home were the Virgil Hurts and Bob Hart, Spirit Lake and Mrs. Paul Hart, Sun City, Ariz.

The Jerry Stanleys were weekend guests in the Dwain

Nov. 5 dinner guests in the Sterling Borg home were the Virgil Hurts and Bob Hart, Spirit Lake and Mrs. Paul Hart, Sun City, Ariz.

The Jerry Stanleys were weekend guests in the Dwain

Nov. 5 dinner guests in the Sterling Borg home were the Virgil Hurts and Bob Hart, Spirit Lake and Mrs. Paul Hart, Sun City, Ariz.

The Jerry Stanleys were weekend guests in the Dwain

Nov. 5 dinner guests in the Sterling Borg home were the Virgil Hurts and Bob Hart, Spirit Lake and Mrs. Paul Hart, Sun City, Ariz.

The Jerry Stanleys were weekend guests in the Dwain

Nov. 5 dinner guests in the Sterling Borg home were the Virgil Hurts and Bob Hart, Spirit Lake and Mrs. Paul Hart, Sun City, Ariz.

The Jerry Stanleys were weekend guests in the Dwain

Nov. 5 dinner guests in the Sterling Borg home were the Virgil Hurts and Bob Hart, Spirit Lake and Mrs. Paul Hart, Sun City, Ariz.

The Jerry Stanleys were weekend guests in the Dwain

Nov. 5 dinner guests in the Sterling Borg home were the Virgil Hurts and Bob Hart, Spirit Lake and Mrs. Paul Hart, Sun City, Ariz.

The Jerry Stanleys were weekend guests in the Dwain

Nov. 5 dinner guests in the Sterling Borg home were the Virgil Hurts and Bob Hart, Spirit Lake and Mrs. Paul Hart, Sun City, Ariz.

The Jerry Stanleys were weekend guests in the Dwain

Nov. 5 dinner guests in the Sterling Borg home were the Virgil Hurts and Bob Hart, Spirit Lake and Mrs. Paul Hart, Sun City, Ariz.

The Jerry Stanleys were weekend guests in the Dwain

Nov. 5 dinner guests in the Sterling Borg home were the Virgil Hurts and Bob Hart, Spirit Lake and Mrs. Paul Hart, Sun City, Ariz.

The Jerry Stanleys were weekend guests in the Dwain

## BELDEN NEWS / Mrs. Ted Leapley 985-2393

### Community Club Meets Wednesday

Community club met Wednesday evening at the Neese Cafe for the regular supper and meeting. There were 32 members present.

Plans were made for a Christmas Party to be held on the next meeting, Dec. 13.

Gordon Bootman of Randolph was a guest and showed a film and spoke concerning ways to conserve gas in the homes.

**Union Presbyterian Women** The Union Presbyterian Women's Association met Thursday afternoon with 16 members present. The lesson and devotions. In Search of Our Fore Mothers, was presented by Mrs. Cy Smith assisted by several members.

Mrs. Muriel Stapelman led the group in the "Thank Offering Service."

Serving on the lunch committee were Mrs. Lawrence Fuchs, Mrs. Fred Pflanz and Mrs. Elmer Ayers.

**U & I Bridge** The U & I Bridge Club was entertained Friday afternoon in the home of Mrs. Ray Anderson. Mrs. Vernon Hokamp was a guest.

Mrs. Hokamp received high and Mrs. Fred Pflanz, low.

**Altar Society** St. Mary's Altar Society met Thursday evening in the home of Mrs. Charles Arduser. Following Mass the business meeting was held.

For the next year, Mrs. Larry Alderson was elected president, Mrs. Bob McLain, vice president and Mrs. Charles Arduser, secretary/treasurer.

**Presbyterian Church** (Thomas Robson, pastor) Sunday: Church, 9:30 a.m.; church school, 10:30.

**Catholic Church** (Father Robert Duffy) Sunday: Mass, 10:30 a.m.

Sunday dinner guests in the Darrel Neese home were the Gregg Williams, Boone, Ia., the Clifford Neeses, Stanhope, Ia., the Greg Wendells, Wayne, and the Darrell Grafs and Rhonda.

The Clarence Stapelmans were Friday overnight guests in the Dennis Stapelman home, Millford.

We give the personal attention you deserve when planning for the most important day in your life.

**YOUR WEDDING DAY**

Free Alterations On Wedding Gowns

**COUNTRY GIRL BRIDAL SALON & DRESS SHOP**

402-635-2442 Allen, Nebraska Junction Hiway 20 & 9

Monday 9-9 Tues.-Sat. 9-5

**THIS WEEK'S SPECIAL**

**SCHLITZ \$3.50**

WARM or COLD

12-PK CANS

**CLOSED THANKSGIVING DAY**

FIRST ANNIVERSARY CONTEST WINNER

DARYL WITTSTRUCK guessed 175 bubblegums, which was exactly right! Daryl won the \$20 Gift Certificate at Country Crafts.

**RAIN TREE Drive In Liquor**

5th & Main — Wayne — Ph. 375-2090

# SPECIAL PURCHASE!

## DISCOUNT FURNITURE BUYS 300-pcs. of FAMOUS LUXURY HOTEL MOTEL MATTRESSES & BOXSPRINGS!

### FANTASTIC SAVINGS...FIRST TIME OFFER

**CONTRACT HOTEL MOTEL LUXURY EXTRA FIRM EXTRA DURABLE**

**MATTRESS & BOX SPRING**

Full Size ONLY \$159<sup>95</sup> Set

**MATTRESS & BOX SPRING**

Queen Size ONLY \$229<sup>95</sup> Set

BUILT TO RIGID SPECIFICATIONS DEVELOPED BY THE LEADING HOTELS AND MOTELS THROUGHOUT THE NATION

*Ten Comfortable & Durable Reasons*

why this bedding is used in the finest hotels and motels

- 1 Heavy duty steel board or rod (no edge sag)
- 2 Hundreds of double tempered steel orthopedic coils
- 3 Steel body support grid
- 4 Two layers rubbered insulators
- 5 Layers of pure compressed support felt
- 6 Rich cushiony foam
- 7 Long wearing cover thickly quilted through foam
- 8 Pre-built border
- 9 Double duty rugged boxsprings
- 10 Support braces

**Discount Furniture**

1111 North 10th Street, Lincoln, Nebraska

YOUR FURNITURE HEADQUARTERS FOR NEBRASKA

## NOTICE

### GAMBLES CUSTOMERS

For Future

**APPLIANCE & TV STEREO SERVICE**

CONTACT:

**Coronado Service Center**

224 Norfolk Ave. Norfolk, NE 68701

Phone 371-2800

**LAWN MOWERS - TILLERS & GARDEN EQUIPMENT**

CONTACT:

**Koplin Auto Supply**

213 West First St. Wayne, NE 68787

Phone 375-2234

**FOR ADJUSTMENTS ON OTHER MERCHANDISE**

CONTACT:

**YOUR NEAREST GAMBLE STORE or GAMBLES WAREHOUSE 13**

1035 EAST DODGE ST. FREMONT, NE 68025

PHONE 721-4250

**Ellis' CHILE**

GOOD! BETTER! BEST!

**COURT HOUSE NEWS**

**DIXON COUNTY COURT PINES**  
Terry Beckner, Waterbury, \$108, driving while intoxicated.  
Dennis L. Tullberg, Wakefield, \$22, speeding.  
William Pallas, Emerson, \$30, speeding.  
David A. Backman, Ponca, \$83, careless driving.  
Leon E. Grothe, South Sioux City, \$30, speeding.  
Kevin P. Bennett, Newcastle, \$33, careless driving.  
Ronald J. Roffes, St. Helena, \$30, speeding.  
Randal E. Surber, Wayne, \$42, speeding.  
Steve Stewart, Waterbury, \$28, 1, no license plates, 11, no valid inspection sticker.  
Mark Addison, Newcastle, \$183, casting ray of light from vehicle into woodland and other wildlife habitat while in possession of firearms (also liquidation damages).

**REAL ESTATE TRANSFERS**  
Carl Mellor, Personal Representative of Estate of Sharon Henning sen. Mellor, deceased, to Carl Mellor, SE 1/4, SEC. 31 28N S. revenue stamps exempt.  
Walter and Anna Arends to Walter and Anna Arends, an undivided 1/2 interest in and to that part of E 1/2 NW 1/4, 36 30N 6, and W 1/2, SE 1/4, 25 30N 6, revenue stamps exempt.  
Weldon and Anna A. Mortenson to Lawrence G. and Donna R. Johnson, W 1/2 of lot 1 and N 1/2 of lot 2, block 19, South Addition, Wakefield, revenue stamps \$19.80.

**MOTOR VEHICLE REGISTRATION**  
1979 — Stan McAtee, Allen, AMC Spirit; Darlene Von Minden, Ponca, Buick; Arlene L. Blom, Allen, Merc.  
1978 — Merlin L. D. Nixon, Wakefield, Easy Livin' Van, Dodge; L. Smith, Allen, AMC Matador; Esther F. Turney, Wakefield, Olds Kenneth Kardell, Dixon, Fd Pkp. Gerald E. Martindale, Concord, Olds; Wayland R. Zimmerman d/b a Sam's Sales and Rentals, Ponca, Excel Travel Trailer; Wayland R. Zimmerman d/b a Sam's Sales and Rentals, Ponca, Excel Travel Trailer.

1977 — Gene Schroeder, Wakefield, GMC Cab and Chassis; Ervin Kraemer, Allen, Fd.  
1976 — Logue Family Trust, Ponca, Fd.; Fred Hammiton, New castle, Chev.  
1974 — Iner Peterson, Concord, Olds.  
1973 — Roger Rosdhal, Allen, Chev.; O. N. Knerl and Sons, Ponca, Fd.; Randal Donald Nelson, New castle, Chev.; Logue Family Trust, Ponca, Toy; Willis E. Schlutz, Ponca, Honda.  
1972 — Richard K. Chinn, Ponca, Fd.; George Vollers, Concord, Fd.  
1970 — George J. Cwack, Ponca, Ddg; Doug Nollette, Ponca, Chev Pkp.  
1969 — Jim A. Rees, Concord, Chev.  
1968 — Kent A. Carnell, Ponca, Jeep; Melvin Samuelson, Wayne, Buick; Paul E. Rahn, Allen, Fd.  
1967 — Harriet Frahm, Dixon, Chev.; Jeff Hughes, Ponca, Fd.  
1966 — Steven Van Cleave, New castle, Ply.  
1965 — David L. Hogan, Ponca, Int'l Trk.  
1964 — Robert L. Miner, Wakefield, Int'l Pkp.  
1963 — Walter A. Block, New castle, Ramo.  
1962 — Douglas L. Jensen, Wakefield, Chev.

**Cars, Trucks Registered**

**WAYNE COUNTY CAR REGISTRATIONS**  
1978  
Keith Willis, Winside, Pont  
Gilbert Krallman, Wayne, Chev Pkp  
Wayne County Public Power Dist., Wayne, Chev Pkp.  
1977  
Jim Shulteis, Wayne, GMC Pkp  
Karen Wittler, Hoskins, Chev  
Helen Russell, Wayne, Chrys  
Larry Olson, Wakefield, Fd.  
1976  
Jan Sherry, Wayne, Fd.  
1975  
Judy Bargholz, Wayne, Merc  
William Hawkins, Winside, Chev  
1974  
Jeffrey Carstens, Wayne, Opel  
Steven McManigal, Wayne, Pont  
1972  
John Anderson, Wayne, Int'l Pkp  
1971  
Warren Thun, Wayne, Chev  
1970  
Roger Willis, Winside, Ddg  
Gene Mueller, Hoskins, Fd  
Ronald Fink, Wayne, Pont  
1969  
Bruce Hansther, Wayne, MG  
Anthony Nanfio, Wayne, Ramb  
1967  
David Hammer, Wakefield, Pont  
1965  
Danny Plantenberg, Hoskins, Cad  
Robert West, Wayne, Chev

**Monogrammed Gifts**  
are sure to please  
**PERSONAL STATIONERY**  
"The Gift Supreme"

**ZIP**

**NAPKINS** Imprinted with initials or names

**BOOK MATCHES** Imprinted

**WAYNE HERALD**  
WAYNE, NEBRASKA



**Honey Sunday**

SELLING HONEY to raise money for ARC were several volunteers who met at Region IV Sunday for the Honey Sunday drive. The volunteers sold the honey throughout Wayne on a house-to-house basis. The project was extremely successful according to some of the volunteers who were involved in the project. Here, Joan Haskell of Laurel sells a jar of honey to Vivian Mau of Wayne.

**HOSKINS NEWS / Mrs. Hilaa Thomas 565-4569**

**Extension Plans Christmas Dinner**

Mrs. Gerald Bruggeman was the hostess for the Highland Woman's Extension Club on Thursday afternoon.

The meeting opened with the club creed read in unison and Mrs. Lane Marot's presiding.

Members responded to roll call with something pertaining to Thanksgiving. The secretary's and treasurer's reports were given by Mrs. Orville Broekemeier.

Mrs. Arnold Wittler and Mrs. Alfred Bronzynski presented the lesson on "Be Aware of What You Wear."

Group singing was led by Mrs. George Langenberg Sr.

Plans were made for the next meeting on Dec. 14 when there will be a no host 12:30 p.m. Christmas dinner at the home of Mrs. Mary Kollath. A gift exchange will be held and secret pairs will be revealed.

**Scouts Meet**  
Girl Scout Troop 202 met Thursday afternoon at the fire hall with seven members and their leader, Mrs. Jim Spiedel present.

The meeting opened with the Girl Scout promise and several songs.

The girls looked over badges and selected the ones they wanted to work on.

Refreshments were served by Zita Lee. The next meeting was scheduled for today (Thursday) at 4 p.m.

Zita Lee, scribe

**Card Club**  
The Hoskins Card Club met Thursday evening with the Waller Strates. Guests were the Marvin Kleensangs.

Prizes went to Vernon Behmer and Mrs. Herman Opler for high. The Marvin Malchows received low and the Marvin Kleensangs received the guest prize.

The Dec. 14 meeting will be hosted by the Herman Oplers.

**Peace United Church of Christ**  
(Galen E. Hahn, pastor)  
Sunday: Worship, 10 a.m.; Sunday school, 11.  
Wednesday: Thanksgiving service, 7:30 p.m.

**Trinity Evangelical Lutheran Church**  
(Wesley Bruss, pastor)  
Thursday: LWMS, 1:45 p.m.  
Sunday: Sunday school, 9:30 a.m.; worship with communion, 10:15; fellowship club, 7:30 p.m.  
Monday: Adult information class, 8 p.m.  
Wednesday: Choir practice, 8 p.m.

**Zion Lutheran Church**  
(A. G. Deke, pastor)  
Saturday: Saturday school, 9:30 a.m.  
Sunday: Worship, 8:45 a.m.; choir practice following service Sunday school, 10:15.

**Social Calendar**  
Thursday: Hoskins Garden Club, Mrs. Frieda Meierhenry, LWMS, Trinity School basement, Girl Scout Troop 202 fire hall, 4 p.m.  
Friday: Get To Gether Card Club, Mrs. Irene Fletcher, Cub Scouts, Den 6, Pack 168, fire hall, 8 p.m.  
Saturday: Helping Hand Potluck supper, Gus Perske.

Tuesday: Afternoon Social Club, Mrs. Jim Spiedel.

**Helping Hands**  
Mrs. Irene Strate was the hostess for the Helping Hand Club the evening of Nov. 8.

Card prizes went to Gus Perske and Mrs. Cecelia Jackson, high; John Thietje and Mrs. Henry Mittelstaedt, low; and

Bob Marshall and Mrs. John Thietje, traveling.

The club is planning a potluck supper to be held at the home of Gus Perske on Nov. 18.

Mrs. Cecelia Jackson will be the hostess for the next regular meeting on Dec. 13 at which time a Christmas party will be held.

Six girls were guests of Pam Peter, for a slumber party Friday for her birthday.

Those guests were Kathy and Patty Gnrk, Julie Bruggeman, Ellen Woodman, Mary Wanch and Joanne Brudigan.

On Saturday the girls went to Norfolk for a roller skating party to further celebrate the event.

**WAYNE, YOU'RE A STAR**

Join us as we look at the people and places of Wayne on the next episode of Project VII.

**DON'T MISS IT!!  
PROJECT VII  
6 P.M. SATURDAY  
KETV 7**

**Free for all!**

Here's a Savings Plan with FREE financial services that gives you more than your money's worth. Ask for a Prestige Card for an exclusive Columbus Federal Savings program that manages to make your money work harder while you manage your money more productively. ALL FOR FREE!

All you need to do is maintain a \$10 minimum balance in your account to have these financial services accessible to you.

**FREE TRAVELERS CHECKS AND MONEY ORDERS**—ideal for the person on the go.

**FREE PRESTIGE CARD**—allowing you to withdraw funds from your Prestige Account or cash a check at more than 2,000 participating Savings & Loans across the country.

**YOUR MONEY IS ACCESSIBLE IN A PRESTIGE ACCOUNT.** Because in a Prestige Account, you'll be earning 5 1/4% interest, compounded daily from the very first day of deposit. And it's money available when you need it—anytime.

**FREE GREEN STAMPS**—You'll receive free S&H GREEN STAMPS when you open or add to any Columbus Federal Savings Account, including Prestige & Certificate of deposit. You'll receive up to 3,500 stamps to any one account depositing over \$5,000—lesser amounts for smaller deposits. Prestige Account is FREE FOR ALL. All you have to do is take the first step to open it.

**CF GS COLUMBUS FEDERAL**

HOME OFFICE ..... 14th Street and 26th Avenue  
Columbus, Nebraska 68601 Ph. 544-3226

REWARD OFFICE ..... 310 North 4th Street  
Seward, Nebraska 68424 Ph. 648-2681

YORK OFFICE ..... 9th Street and Lincoln  
York, Nebraska 68467 Ph. 342-6881

WAYNE OFFICE ..... 220 W. 7th  
Wayne, Nebraska Ph. 578-1114



McDonald's

The childlike wonder of Christmas endures in all of us. In that magical spirit we are happy to present our latest Holiday Book. It's our way of giving you the largest selection of holiday merchandise ever pages and pages of ideas for everyone on your list.

For 63 years the J. M. McDonald Co. has been striving to give you the greatest value and the best service possible in every department of our seventy stores from the Missouri River to the Pacific Ocean.

McDonald's plus services include free gift wrapping, convenient layaway program, free alterations, its own credit plan, and, what's more, your full satisfaction is always guaranteed.

Now, we are proud to introduce you to our newest shopping convenience — your personal shopping toll-free number and a handy mail-order blank. Do your Christmas shopping the easy way by letting our careful Santa shoppers take care of everything, even gift wrapping and mailing to the person of your choice.

And we have a surprise for you just for using our fantastic new service. With your first mail order of \$15.00 or more, you will receive a free gift! Full details are shown on page 32.

Let the merry mood of the Season begin right now between the covers of our holiday catalog where you will find a myriad of gifting delights!



#### PLACE ORDERS BY PHONE

To order call Toll-Free  
**800-228-4323**, Nebraska residents call Toll-Free  
**800-742-7322** Monday through Friday 8:00 a.m. to 4:30 p.m. Central Time Starting November 6 through December 8

#### CREDIT CARDS

We accept McDonald's Charge Card, Master Charge or BankAmericard (Visa). McDonald's credit application appears on page 34.

#### ORDER INSTRUCTIONS

Complete details appear on pages 32-33. We can assume Christmas delivery only on orders received by December 3.

#### SHIPPING AND HANDLING

When ordering, please add \$1.50 shipping, handling and insurance charges for the first item and an additional \$ .50 per item if mailed to the same address. Items ordered together are not necessarily shipped the same day. You will be informed of any delay over 20 days in shipping.

#### GUARANTEE

We unconditionally guarantee that you will be completely satisfied with your purchases. Any item you do not wish to keep for any reason may be returned to us insured within 30 days for unquestioned refund or credit.

#### FREE GIFT WRAPPING

Indicate on order form whether or not you want your items gift wrapped.

#### BONUS GIFT OFFER

We are offering you a bonus gift when you order \$15.00 or more from this catalog. See page 32 for details.

#### GIFTS

Please use the special space on order form to give us gift card and shipping instructions.

#### GIFT CERTIFICATES

A perfect idea for the hard-to-please. Certificates available in any amount you specify starting at \$5.00.



# A WAY OF GIVING . . . IN THE MERRY MOOD OF THE SEASON!

**3A** Your holiday glamor begins right here with easy-to-love separates by **BUTTE KNIT**®. The belt-or-not-to-belt tunic dress shows a definite "split" personality.

Wear it over matching fashion pants, wear it alone, but wear it elegantly! Of soft and drapable polyester and wool knit in pink. Sizes 6 to 14. 90 00

**3B-D** If clothes make the man, then a man has it made in **LEVI'S**® **PANATELA**® separates that add up to a tastefully matched suit.

Enough fashion to take you almost anywhere and each piece solo can give you more fashion mileage. A subtle check in brown polyester with the look of wool. **3B** The blazer 38-46 60 00 **3C** The vest 38-46 20 00 **3D** The slack. Waist sizes 30-38 23 00

These items not available for mail order.

**3E** Everything an Attache' should be elegant in appearance, incomparable in organization to keep even the busiest executive's papers in order. "OMEGA" by

**SAMSONITE**®

really means business. 3" Bronco Brown 75 00

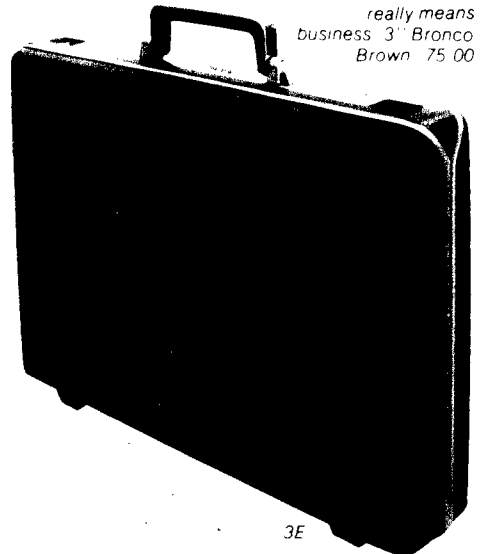

**ACT III\* PUTS YOU IN  
THE HOLIDAY  
SPOTLIGHT!**

**4A-E** There's a whole new gentleness in the way you dress. It's soft, it's feminine, it's easy fashion to suit your own special life-style. These superb separates by **ACT III** are so versatile that you can put your own look together with just a change of accessories! Gentleness is the Nomelle<sup>®</sup> acrylic, a new knit for all seasons. Perfect under a coat right now, pure pleasure into spring. Gentleness is the soft hue of rose or aqua. These separates in sizes S, M or L.

**4A** The cowl sweater with bell sleeves. Self-horizontal stripe. 37.00 **4B** The pull-on pant. 33.00 **4C** The bat-wing blouse. gently ribbed. 34.00 **4D** The slimmed-down dirndl skirt. 31.00 **4E** The pierrot collared blouse. 37.00

4A-B

4C-D

4D-E



**KORET OF CALIFORNIA®**  
 A WONDERFUL WAY TO FEEL BEAUTIFUL

**5A-C** Choose the elegance of velvet for gala evenings! Here a classic theater skirt is teamed with matching vest over a shimmering crystal pleated blouse. All in sizes 8 to 18.

**5A** The Qiana® nylon blouse in black or pink 35 00

**5B** The velvet vest in wine or black 35 00

**5C** The skirt in wine or black 46 00

**5D-E** Re-pleat with glamor, this dolman-sleeved princess blouse keeps festive company with matching fluid dirndl skirt.

Both of Qiana® nylon with the richness of silk. In dusty pink as shown or black. Sizes 8 to 18. **5D** The blouse 34 00 **5E** The skirt 29 00

**5F-G** When disco's the thing, make your night moves in this seductive big top that floats easily over matching pants.

Both in luscious Qiana® nylon. Black as shown or dusty pink. Sizes 8 to 18.

**5F** The top 38 00

**5G** The pant 27 00

By **KORET®**

5A-C

5D-E

5F-G

*These items not available for mail order*

**6A** Bloom at parties in this season's important big blouse—all prettied up with shirred yoke and mandarin collar. A nosegay of color on black ground in polyester georgette. By **TEDDI OF CALIFORNIA** in sizes 8 to 18. 21.00



**6B-C** Two variations on a theme for sure-to-please gift giving. Both big tops by **LEE MAR** in slinky Qiana® nylon, sizes 8 to 18. **6B** Beautiful dolman-sleeved overblouse, newly loose and drapery. Comes in cocoa, black, white or red. 32.00 **6C** Our poet's blouse has one good line after another—billowy sleeves, gentle shirring, rounded collar. In red, white, beige, or blue. 27.00

**6D-E** All it takes for nightlife dressing—the zing of white flowers splashed on black—the fluid feel of soft polyester. By **TEDDI OF CALIFORNIA** in S, M, L. **6D** V-neck poncho. 22.00 **6E** Black pullover pant. 16.00



6D-E



6B

6C



**PYKETTES® MAUVE  
TO MIX AND MINGLE!**

**7A-G** How better to capture the Christmas spirit than in the soft new feeling of the new soft dressing

**PYKETTES®** does it in a patchwork, paisley and plain mix of matched separates. The fabric is a silky polyester that will waltz right through the holidays into spring.

All in sizes 10 to 18

**7A** Paisley and patchwork shirt jacket. Mauve/blue 23 00 **7B** Cap sleeve shell with shirring at shoulders 10 00 **7C** Dirndl skirt 16 00

**7D** The gentle touch of embroidery adds charm to a solid colored shirt jacket. Blue or mauve 20 00

**7E** Crystal pleated skirt. Mauve or blue 16 00

**7F** Feminine and flirty drawstring blouse with keyhole neckline. Mauve/blue paisley 18 00 **7G** Matching dirndl skirt 16 00

**7H** Say "CIE" for a beautiful Christmas. The new fragrance with so many moments! Concentrated cologne atomizer, 1 oz. 5 00

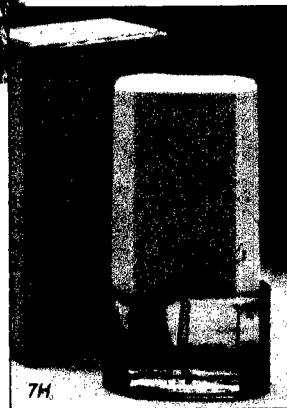



**8A VAMP<sup>®</sup> BY KORET** has a penchant for newsworthy fashion, and chenille is the newest chic. This soft little chenille cardigan goes sleeveless with drawstring waist to glide over gathered skirts or sleek pants. In hemp, sandstone or adobe. Sizes S, M or L. \$35.00  
This item not available for mail order.

**8B** For your sweater girl, no better gift than a classic turtleneck in scarlet red. Full-fashioned of Orlon<sup>®</sup> acrylic. Also comes in white, ivory, black or mauve. **A DESIGNERS ORIGINALS<sup>®</sup>** in sizes 36 to 40. \$15.00

**8C** A whole new kind of sweater with twice the interest, twice the news. There's news in the wide dolman sleeves and the asymmetrical neckline that turns turtle via its ribbed, buttoned collar. In blue, rose or cream high-low acrylic. By **CAL KNITS**. S, M, L, XL. \$23.00

**8D** As gossamer as a cobweb, this drawstring vest is that little something to make something else a standout. In a luxurious blend of acrylic and mohair. Natural tweed as shown, opalite or coral. By **BELDOCH POPPER**. S, M, L. \$20.00  
This item not available for mail order.

**9E-F** Going together in style—a couple of great put-ons for her holi-days or little evenings. By **ALBEE**. **9E** Lacy pointelle up-dated in our sophisticated V-neck cardigan. Shimmering light-weight acrylic in cinnamon, natural or pink. S, M, L. \$30.00 **9F** The classic blouse, softly bowed, is simply stated, always understood. Smocked at the shoulders for fullness, it feels like silk, but is really washable polyester. Ivory, black or pink in sizes 8 to 16. By **ALBEE**. \$26.00

**9G** The most delightful, delicious big top of the season has it soft in the most delectable mix of the season—lambwool-angora-nylon. To add to the glamor, tiny buttons trim neck and rolled sleeves. In mauve/pink, sky blue or beige by **DARLENE<sup>®</sup>**. S, M, L. \$32.00

**9H** There's an added dimension to sweaters for holiday giving—more pattern, more texture, more fashion savvy. Our stunning blazer pulls it all together in textured acrylic. Worth its weight in silver—or coral. By **ROSANNA** in sizes S, M, L. \$43.00  
This item not available for mail order.

**9I** Flirty pointelle puts a pretty accent on our romantic day or night sweater. Lightweight, washable Antron<sup>®</sup> nylon in black, white, woodrose, wisteria or beige. What a great gift for such a small price! **KENETH KNITS**. S, M, L. \$12.00

**9J** It's a blouse. It's a sweater. It's a soft little blouse of a sweater with the look and feel of cashmere. Our romantic charmer comes in pecan, dusty pink, light blue or honey beige. By **BARBARA SCHEY** in Nömelle<sup>®</sup> acrylic, sizes S, M, L. \$18.00



A WAY OF GIVING . . .  
SOFT SWEATERING!





**10A** Nothing naive about this T-shirt sweatering with its low V and batwing sleeves ready to fly free and easy Peach or ivory in lacy pointelle acrylic. One size dressing at its best by **GARLAND**. 21 00



**10B** All it takes to make you look and feel appealing is our billowing big top with flowing dolman sleeves. A soft flowering of sheer polyester in multi only. For juniors 3 to 13 by **THE BRANCH**. 27 00

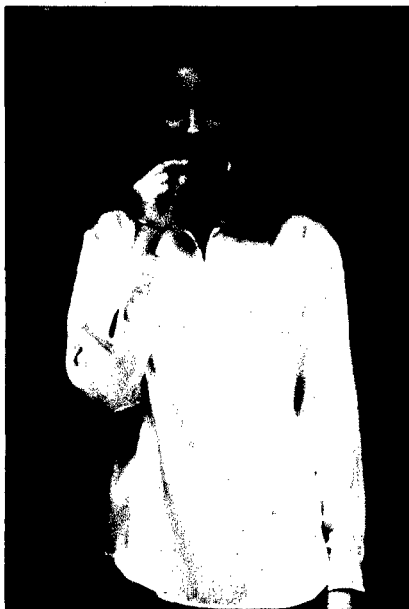

**10C** The best vested look of the season complements just about everything. A gifting favorite in a tweed pointelle blend of acrylic/polyester/wool/nylon. Multi as shown. By **PANDORA** S. M. L. 18 00



**10D** The super shirt. Basic and beautiful in silky, soft-to-the-touch washable polyester. Blue, pink or flax in sizes 5 to 13. By **PANDORA**. 17 00  
This item not available for mail order.

**10E** As delicate and natural looking as a spring breeze, this sheer dotted Swiss blouse is young, fresh and very feminine. Of polyester and cotton in mauve pink, blue or flax. By **PANDORA** in 5 to 13 sizes. 22 00  
This item not available for mail order.

**10F-G** A posh pair of exciting put-ons from **PANTASIA**.

**10F** It's back to tuxedo chic in this satiny little blouse with its wing collar and buttoned sleeves. A dreamy blend of acetate and nylon in ivory. S, M, L. 30 00 **10G** New slimmed down pants of polyester gabardine with tab side and coin pocket. Sizes 5 to 13 in rosewood or black. 22 00





**11A** Our most prestigious shirt, designed for the man with taste, style and a highly developed sense of elegance. The 100% Qiana® nylon is so luxurious to hand and feel, you'd swear it was silk. Yet it's completely machine washable and dryable. By **VAN HEUSEN®** in chocolate, tan, navy. Sizes 14½-17. 17.50

**11B** There's something about a **HAGGAR®** man that's always casually correct with Comfort Plus™ slacks. Plus style, plus quality, plus easy care Dacron® polyester Visa® in navy, brown, tan or grey. Waist 29-42. 18.00

**11C** It's easy to give him just the sport shirt he's been wishing for! Flowers and herringbone stripes delineate one of the sharpest prints we've seen. Adjustable cuffs. By **JOEL OF CALIFORNIA** in blue/grey polyester. S, M, L, XL. 26.00

**11D** Dress up and go in The Great American Tie from the brocade satin tapestry collection by **WEMBLEY®**. Assorted colors in easy-care wash 'n wear Wemlon®. 7.50



11B-C

11A-B

11D



12A

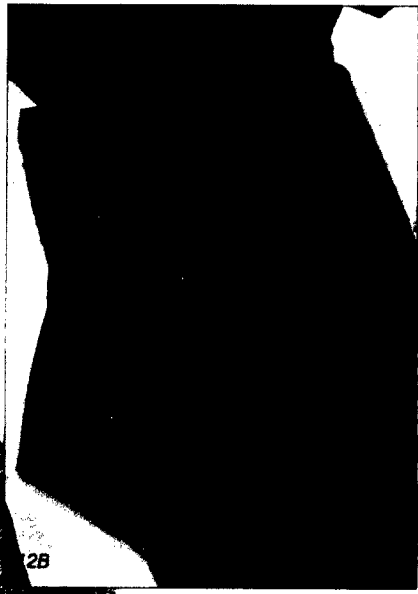

12B



12C





A WAY  
OF GIVING...  
HABERDASHERY  
WITH DASH!



13E

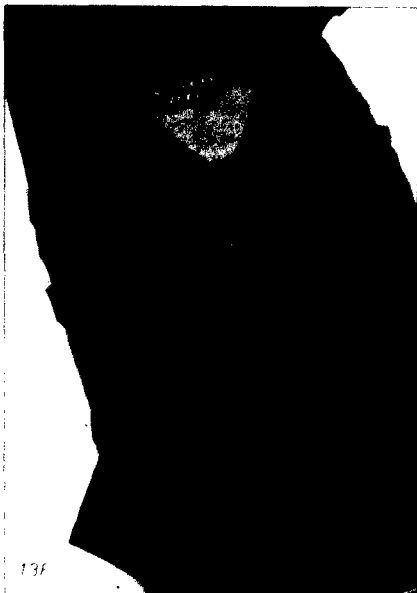
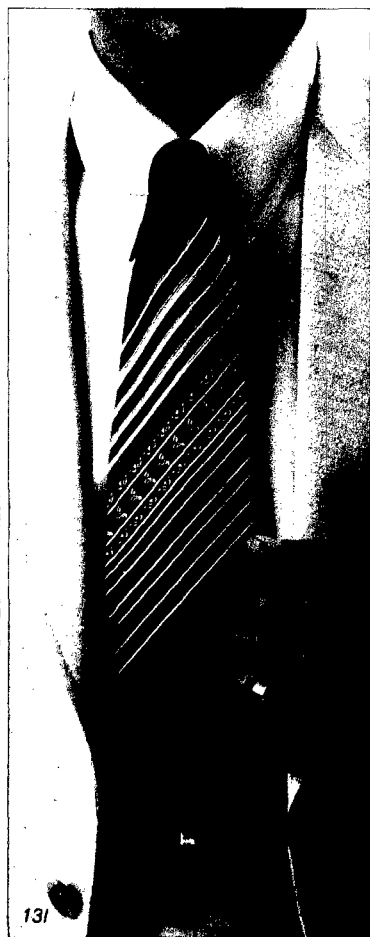
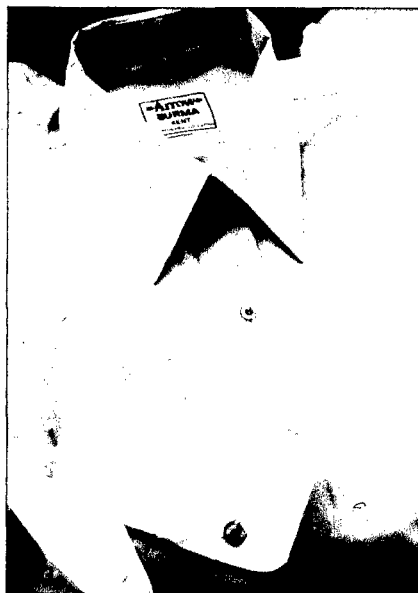

13F

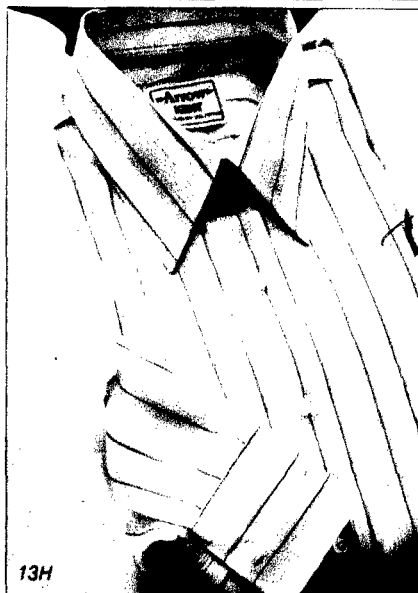

13H

**12A** Make him one of the gentry! The "COUNTRY GENTLEMAN" look has returned in this classic all wool sportcoat, impeccably styled by **HYDE**. In subtle grey and tan plaid as shown and other smart patterns. Sizes 36-44 75.00

*This item not available for mail order*

**12B** Plainly speaking, he'll love the solid comfort of our polyester knit sport shirt with its crochet touches. By **JOEL OF CALIFORNIA** in burgundy, navy or brown. S, M, L, XL 22.00

**12C** Everything he ever wanted in a sport shirt and more! Comfortable good looks in wash 'n wear polyester. By **MR. CALIFORNIA** in light blue, beige, brown. S, M, L, XL 26.00

**12D** Here's a terrific gift idea you can't pass! When you buy this beautiful-tri-fold from **ROLFS**, you will receive a free matching key fob that ordinarily sells for 4.00. Tan or black Bandito Cowhide in special gift package 9.00

**13E-F** Soft, softer, softest! Velour is currently fashion's top story, and our posh velour sport shirts are contenders for the most-likely-to-be-well-read. By **CHEMISE ET CIE** in a lush blend of 65% polyester/35% cotton. The only thing square about these shirts are the buttons. Sizes S, M, L, XL 13E Navy with a gamut of colorful horizontal stripes 35.00

**13F** Solid color navy, brown, camel, rust 28.00

**13G-H** The gentleman's dress shirt, only slightly tapered, and superbly blended of 80% polyester/20% cotton. Sizes 14½-17 **13G ARROW® BURMA®** in solid colors 14.00 **13H ARROW® KENT®** stripes on white and light grounds 16.00

**13I** Astrologically speaking, our zodiac ties are heavenly! Put a sign on him with one of the twelve available in six fashion shades. By **DON LOPER**. 9.00

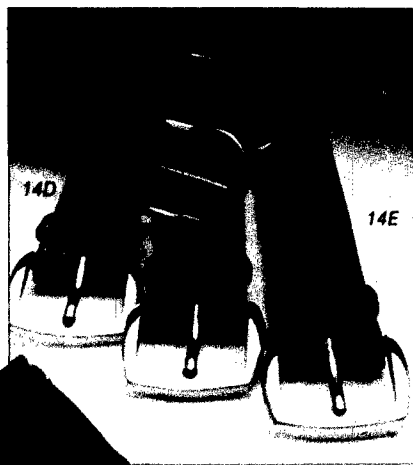
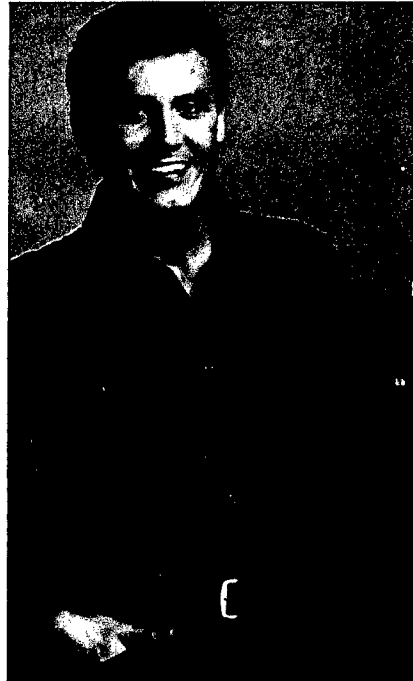

A WAY OF GIVING . . .  
AS SURE AS THERE'S A  
SANTA CLAUS!

**14A-B** Pull the wool over his eyes with these distinctive "SCOTCH TUMBLER" sweaters that look great alone or layered under a blazer. Of 70% Shetland wool/30% polyester blend by **JANTZEN**® in S, M, L, XL **14A** Crew neck pullover with jacquard and raised stripes on body and sleeves. Beige 23.00 **14B** Full fashioned collared V-neck pullover with engineered stripes. Natural 25.00

These items not available for mail order

**14C** Hunting for an outdoorsy plaid? You're right on target with this 85% wool/15% nylon shirt by **ARROW**®. Finely detailed with button-through flap pockets, collar stays. Red/green plaid. S, M, L, XL 18.00

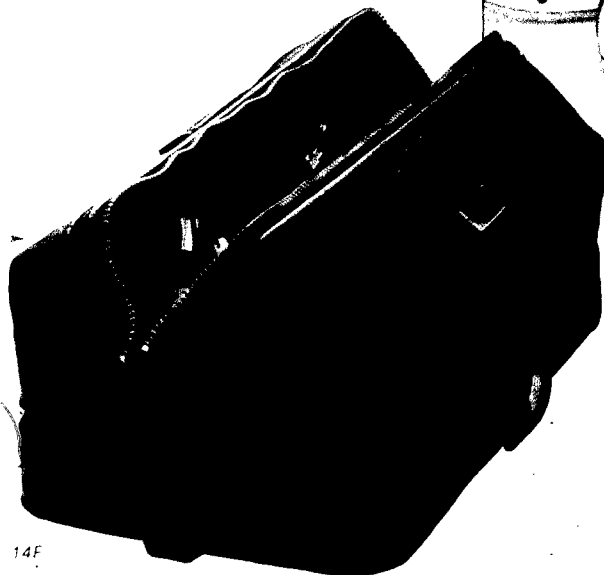

**14D-E** Buttersoft leather belts uncommonly designed in sleek tubular style. Black, brown or suntan. 30-46 By **LYNTONE**. **14D** 1 1/4" 10.00 **14E** 1 1/2" 12.00

**14F** Add the niceties of giving to his necessities for living. High-rise 10" Dopp® Kit by **SAMSONITE**® in Brazilian brown, Sahara tan. 22.00



**15A** Sporty ski-look sweatering. The warmth it gives for Christmas will keep on giving. Collared V-neck pullover of 100% washable acrylic with fashion stripes. Color as shown. S, M, L. By **PEBBLE BEACH** 4 **SPORTSWEAR**. 27.50

**15B** Grey flannel slacks: the classic foundation for any wardrobe. Ours are of 75% Dacron® polyester/25% worsted wool that means easycare comfort. **HAGGAR®** Hopsack "IMPERIAL" slacks in waist 32-38 28.00

**15C-F** Down to basics with down-to-earth good looks in these related separates of good-time brushed denim.

**SEPARATE LEES™** by **LEE®** of 100% cotton with Lee-Set® finish for neatness and great fit. Indigo blue with red-orange saddle stitching. **15C** Blazer, 36-46 55.00 **15D** Self-backed vest, 36-46 21.00 **15E** Jean, waist 28-38 22.00 **15F** Crayon plaid Lee-Prest® shirt with white pearl snap closure. Poly/cotton/acrylic blend. S, M, L, XL 19.00.

**15G-J** Think the layered look in leather for spectacular giving. "CARESS" by **ROLFS** in brown with black. **15G** Courier money fold 11.00 **15H** Attache w/Credit Guard® 15.00 **15I** Townsman billfold 14.00 **15J** I D tri-fold 13.00

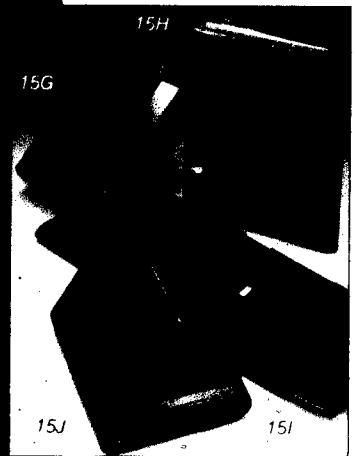

15A B

15C-F

15J

15I



## HOW TO HAVE THE CHRISTMAS BLUES AND LOVE IT!

### 16A-J KORET CITY BLUES®

are for that special man who wants comfortable separates designed especially to relate and color-coordinate

Shirts, sweaters or jackets in S, M, L, XL sizes. Pants in 32 to 42 waist, S, M, L length

**16A** Pre-washed denim polyester/cotton jacket 40 00

**16B** Pre-washed denim poly/cotton blend pant 23 00

**16C** Plaid flannel shirt of poly/cotton Multi 20 00

**16D** Contrast colors slash across sweater shirt of acrylic Multi 20 00

**16E** Khaki pant in polyester/cotton blend has Self-Conforming® waistband for that all American fit 23 00

**16F** Sweater jacket zips up to become contrast ribbed turtleneck Navy acrylic 30 00

**16G** 6-pocket Cargo pant with elasticized waistband Khaki in poly/cotton blend 25 00

**16H** Turtleneck sweater in wool/acrylic blend Navy, red, white or khaki 20 00

**16I** Handsomely detailed jacket of poly/cotton blend Khaki reverses to blue denim 65 00 **16J** Muted plaid easy care poly/cotton blend shirt Multi 18 00

**17K-M** Pure pizzazz for the outdoor enthusiast! Three versions of one great ski look designed by SILTON to wear on the trail or on the town. Black with zesty white/red/grey stripes in sizes S, M, L, XL

**17K** Nylon vest has solid back, quilted front 45 00

**17L** Crew neck sweater of wool/acrylic blend 38 00 **17M** Nylon jacket with zip-up collar, wristlet cuffs, poly lined for warmth 65 00

**17N-Q** It's the real thing! Get back into dark denim blue jeans by DISCO JEANS. Then get into the where-it's-at shirt mood with banded-collar knits by HIMALAYA. **17N** Muslin trim poly/cotton shirt with 3-way collar 19 00

**17O** Reverse piping on back pockets packs interest 15 00 **17P** Woven gauze collar, double button pocket trim shirt 17 00

**17Q** Fashion flare jeans with diagonal embroidery on back pockets 15 00

**HIMALAYA** shirts in blue chino natural sizes S, M, L, XL **DISCO JEANS** in 26-34 waist

**17R-U** The luggage with an air of holiday adventure. Easy to pack, easy to carry, easy to love **EASY PAKS**™. Of rugged nylon with lightweight steel frame, khaki color **AMBIENCE**™ by **SAMSONITE**® **17R** 24" Traveller 50 00 **17S** Flight Bag 32 00 **17T** Carry-On 45 00 **17U** Duffie Tote 25 00

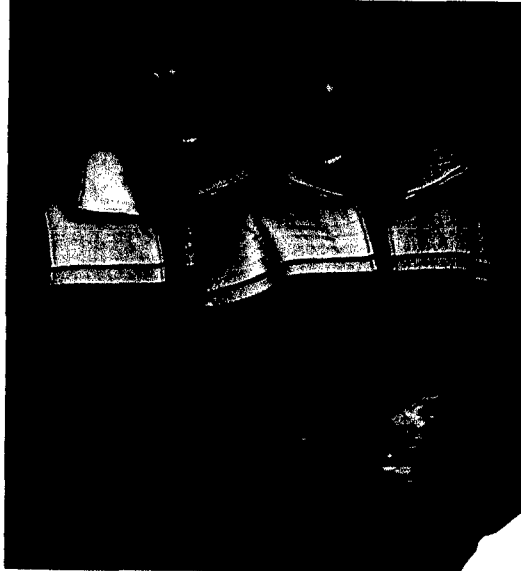

17R

17S

17T

17U

17N-O

17P-Q

80



A WAY OF  
GIVING...AND  
GETTING INTO  
THE HOLIDAY  
DISCO SCENE!

**18A-C** When you're hot, you're cool - in SATURDAY NIGHT DISCO by H.I.S.\* You're movin' free and easy to the beat. They provide the parts, let you put it together your way.

**18A** The lined jacket with its own scarf, sizes 36-42, regular and long 65.00 **18B** The new square-tailed vest, self-backed. Sizes as above 20.00 **18C** Slim-hipped seamless disco slacks, waist 28-36, length M, L, XL 20.00. All in black, grey or cream texturized polyester.

**18D** Give him the gentle touch, and he'll wear it softly! **KENNINGTON'S** soft terry velour knit shirt of polyester has piped trim shoulder to sleeve. Assorted colors in S, M, L, XL 16.00

18A-C





19A-C



19D-E



19F-G

**ANGELS FLIGHT™...IT'S A WINNER!**

**19A-C** When a young man's fancy turns, he turns to the "Un-Denim Alternative" of **ANGELS FLIGHT™**. The look is definitely dress-up, but the fit and styling are jean inspired. This trio of winning separates come in brown poly-gab.

**19A** The blazer with half belted back and tucking trim. Sizes 36-42, regular and long 52-50

**19B** The vest 36-40, regular and long 16 00 **19C** The flare leg pant with welted seams. Waist 28-34, length M, L, XL 20 00. These items not available for mail order.

**19D** A shirt that speaks a body language all its own—silky, sensuous, with a high-energy design. In Enkalure® nylon by **HUTSPA®**. Grey or beige S, M, L, XL 20 00.

**19E** In tune with the times for the way you feel, the way you move. Triple belt loops add that continental touch to these "DELVECCHIO" slacks by **COTLER**. Grey or black poly-gab in 28-34 waist 16 00.

**19F** Make beautiful music as you go dancin' or relaxin' in this shirt that's all shimmer and shine. By **HUTSPA®** of Enkalure® nylon by Enka in grey, black or white. Sizes S, M, L, XL 18 00.

**19G** And the beat goes on in these European styled slacks with wide flares, high waistband and disco belt. "KOJAK" by **COTLER** in texturized polyester. Grey or black. Sizes 28-34 waist 22 00.

**19H** "SPORT SCENT," a spirited new cologne by **JÖVAN**, because life is a contact sport. His/Her set is 10 00.

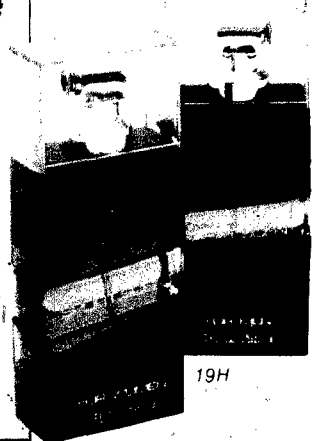

19H

# A WAY OF GIVING . . . THE LUXURY HE DESERVES!

**20A-C** This collection of inspired lounging gifts in a luxurious blend of Arnel® triacetate and nylon velour in brown, navy or black. Fit for a king and one size fits all. By **WELDON MENSWEAR.**

20A

20C

**20A** The perfect after-shower, shave or just-at-ease wrap-up. 16.00

**20B** What bliss when the day is over! Doesn't he deserve the sublime ease of this elegant and sophisticated monk's robe? Our finest cover-up is a long-sleeved, simply hooded. 35.00

**20C** When he gets off the shower or heads for the pool, he'll turn to the rich comfort of **WELDON'S** robe. Rainbow stripes march boldly over chest and down sleeves. 55.00

**20D** At the top of the gift list - vinyl travel slippers **JEFFIES®** in their own around case. Whiskers in S, M, ML, L, XL. 12.00

**20E LENE** fragrances for the kind of men women remember. Gift set of 4 oz. each aftershave and cologne. 18.00



20D



20E

**21A** Our plush velour kimono robe in a posh blend of Arnel® and nylon with contrasting trim. And there's a color to please all the men in your life! Navy, medium blue, black, camel, brown or burgundy in one size. By **VAN HEUSEN®**. 22.00

**21B-C** Rest assured he'll love our handsome "LORDS" pajamas and matching robe. In a superb poly/cotton blend, they'll also travel with ease. Navy, burgundy, brown in S, M, L, XL. **21B** Coat style pajama 13.50. **21C** Shawl robe 16.00. By **VAN HEUSEN®**.

**21D** The perfect pajama. Paisley with solid in perma-press poly/cotton blend. Blue, brown, wine. S, M, L, XL. By **VAN HEUSEN®**. 14.00

**21E-F** A gift to put under every tree. **JIFFIES®** by **INTERWOVEN®**.

**21E** Velour slippers in navy, camel or blue. Arnel®/nylon with vinyl sole. S, M, ML, L, XL. 6.50. **21F** Jacquard "slipper sox" in washable Orlon® acrylic. Navy, red, brown, in sizes S, M, L. 5.00.



21B-C

21A



21D



21E

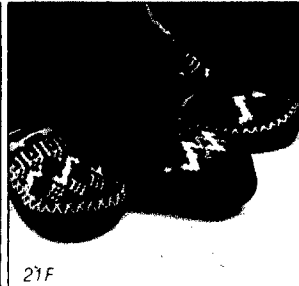

21F

**KAYSER...THE**  
ULTIMATE HOLIDAY WRAP-UP!

**22A** At ease feeling warm and wonderful in her favorite holiday wrap-up. The "TOUCH OF CLASS-IC" robe edged everywhere with a touch of satin piping. Royal ruby, brite navy or green. 35.00

**22B** A dream of a robe brushed with tender strokes of "SUNBURST" piping. In sable brown or royal ruby. 30.00

**22C** A beautiful "SUNBURST" of sleepwear excitement. Double spaghetti strap and exquisite empire bodice. Sable brown or royal ruby. 14.00

**22D** What an enchanting way to delight the "FIRST LADY" in your life.

A robe with the flattering look of hand-detailed smocking. Rose blush, iris or royal ruby. 32.00

**22E** Pure flattery! "FIRST LADY" gown with dainty smocking and demure cap sleeves. Royal ruby, iris or rose blush. 15.00

**22F** "Splendalour" padded scuffs to make robes S, M, L. 9.00

**KAYSER** robes of soft, sumptuous "Splendalour" Dacron® polyester fleece. **KAYSER** gowns in shimmering "Qayonara™" of Enkalure® nylon. All in sizes P, S, M, L.

**22G** Does she long for a fragrance as provocative as "PRIVATE AFFAIR" or as thrilling as "CARESSA"? Then give her **LENEL** in perfume or spray perfume. at 7.50 or spray perfume at 8.50.

22F

22A

22B

22D

22C

22E

22G



23D

## A WAY OF GIVING...FOR THE STILL, CHILL OF THE NIGHT!

23A

**23A** The "EMPRESS" captures a regal air of understated elegance in this luxurious Shevelva® robe of Dacron® polyester. In summer sky blue or red by **VANITY FAIR**. Sizes 10 to 16. 36.00

**23B** That touch of lace. A beautiful gleam of Glisanda® nylon with anti-cling Antron® III caught up in applied lace. "PREMIERE GOWN" BY **VANITY FAIR** in summer sky blue or red. 8 to 16. 15.00

**23C VANITY FAIR'S** "Shevelva" scuffs match robes. S, M, L 6.50

**23D** Our love of a robe is a many splendored thing. Lavishly embroidered satin yoke highlights the gentle, Dacron® polyester fleece "SATIN SPLENDOR" by **LORRAINE®** in Peachwood. S, M, L 33.00

**23E** "SATIN SPLENDOR" long gown by **LORRAINE®** in Antron® III nylon. Powder puff in S, M, L 15.00

**23F** Satin scuffs by **LORRAINE®** in Powder Puff. S, M, L 6.00



23B

23E

24A

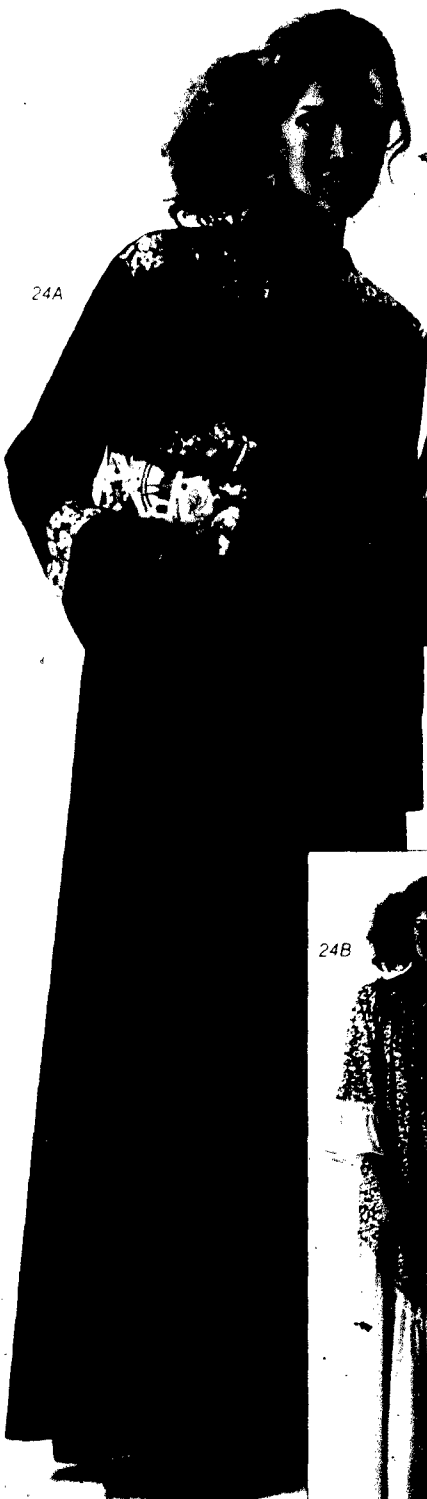

24C



24E-F



24B

24D



**24A** A lounge as luscious as a chocolate confection "FLOWER FAIR" by **DEENA** in "Cashmere Touch" Arnel® triacetate and nylon. Brown in P. S. M. L. 30.00

**24B** This fantasia of flowers, banded with beaded lace, then widely flounced, matches "FLOWER FAIR" robe by **DEENA**. Brown print of polyester/cotton challis. P. S. M. L. 16.00

**24C** Color her Christmas warm and lovely in this "COLOR MATES" robe by **VASSARETTE**. Velvour® of brushed DuPont Dacron® polyester in brown. Sizes 5 to 13. 30.00

**24D** "COLOR MATES" gown by **VASSARETTE** in Quintessence® of DuPont's Antron® III nylon tricot. Brown in sizes 5 to 13. 13.00

**24E-F** The sensuous ones glimmer and glow like moonlight. Lace blossoms border the dramatically contrasted Satrique Antron® III nylon tricot "AURORA" by **LORRAINE** in taupe/auburn. S. M. L. **24E** The gown. 17.00 **24F** The robe. 21.00

**25G** If you like to do your lounging in a Victorian mood, feeling demurely elegant, this is the robe for you. Delicate touches of lace on "Golden Touch" polyester fleece. By **BARAD** in navy only, sizes 5 to 13. 33.00

**25H** Mad for plaid? You'll simply adore this nightdress with all the feminine touches you wish for. Of cotton flannelette with thermal weave top. Coordinates with matching robe from **BARAD** in sizes 5 to 13. 20.00

**25I** Fresh young fantasies call for the old-fashioned charm of a pale flowered wallpaper print. Our quilted wrap robe by **JENNIFER DALE** is a warm, snuggly blend of polyester and cotton. Sizes 5 to 13 in print as shown. 27.00

**25J** The demure granny gown be ruffled and bewitching in challis wallpaper print. By **JENNIFER DALE** in poly/cotton blend. 5 to 13. 16.00

**25K** Say it with "NORELL"—the pure essence of perfume for lingering loveliness. 2.4 oz. spray cologne 12.50  
1.4 oz. spray mist 8.50

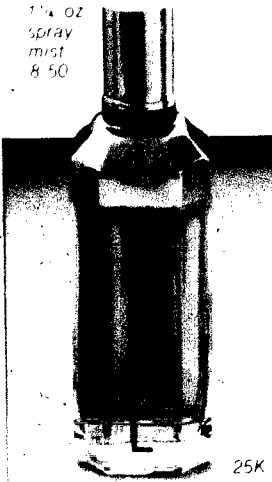

25K



25H

25J

25G

# A WAY OF GIVING... SHEER FANTASIES!

**26A-B** Bare and bewitching little sleep things that are "SHEER RAPTURE" and delightfully daring. Baby doll and bikini of sheer point d'esprit panels. To keep it innocent, a wisp of jacket, swathed in lace. By **HENSON-**

**KICKERNICK** in deep mysterious midnight blue, white or rouge. P, S, M. **26A** Baby doll 16.00 **26B** Jacket 14.00

**26C** All shimmer and lace and shirring in the night. Our beguiling baby doll combines the lustre of Antron®. III nylon Satin-knit with a splash of delicate Alencon-type lace. By **HENSON-**

**KICKERNICK** in shell pink/mocha or black. P, S, M, L 14.00

**26D** This very French, very ooh-la-la "Amourette" mini sleeper and bikini come in spicy red with saucy black lace. Fit for a temptress, designed by **FORMFIT ROGERS** of Antron®. III nylon tricot. P, S, M 20.00

**26E** Our tantalizing sleep chemise dares to be barely irresistible and lavished with airy "Cameo Leavers" lace at every edge. By **OLGA\*** in slinky nylon tricot of Antron®. III. With sleep bikini. Blue mist, 32 to 36. 23.00 **26F** Coverup wrap available by mail order only. P, S, M 27.00

**27A** Christmas callers will find her looking heavenly in this "SIREN SONG" wrap robe with elegant satin collar and cuffs, trapunto-stitched. A velour fleece of DuPont's Dacron® polyester. By **MISS ELAINE\*** in Sapphire blue. P, S, M, L 36.00

**27B** Will she dare to answer the call of the "SIREN SONG" in this dreamy and ever-so-romantic gown? The daring decolletage is gently touched with lace and permanent pleats. By **MISS ELAINE\*** in opaque satin. Sultress of DuPont's anti-cling Antron®. III nylon. Sapphire blue in P, S, M, L 24.00

**27C-D** For her tranquil moments, give her a little night magic with those precious touches and tender little feminine extras. "TRANQUILITY" sleep set by **GOSSARD** in Champagne Crepeset® nylon tricot with exquisite Schiffli embroidered bodice. P, S, M, L **27C** Gown 17.00 **27D** Coat 23.00

**27E-F** What she really wants is a shimmering, sensuous ensemble for her own private hours! Provocative keyhole gown adjusts to fit and flatter under a glamor robe. "GLOW-TOGETHERS" by **OLGA\*** in satin of non-cling Antron®. III nylon. Snow poppy in sizes 32 to 38. **27E** Gown 20.00 **27F** Long coat 28.00



26A-B

26C



26G

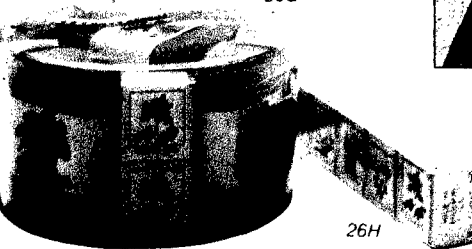

26H

**26G-I** Fragrant, long lasting soaps by **BEN RICKS**. **26G** Bathket of Lux. **26H** English Bath Cubes. **26I** 25 26I Not shown. Treasure Chest. 8.50

27A



27C-D



27E-F



27B



**28A** A cozy night calls for a robe that makes staying at home something very special. "RUTLEDGE" by **FORMFIT ROGERS** in a rich nylon surface, backed with polyester. Tri-color satin ribbon at collar and cuffs. Garnet, navy or Persian melon in S, M, L. 29.00

**28B** A new dimension in glamor. Slinky, sensuous panne velvet hostess dressing. The color of pink quartz. A little night magic to pour on when the goings-on are gala. In soft polyester by **NIKI-LU**. Also in blue quartz, sizes P, S, M, L. 40.00

**28C** This lovely little lace-trimmed lounge will light up the night as you trim the tree or sit-by-the fire and spin beautiful dreams. **DEENA'S** float of fleece in "Cashmere Touch". Arnel® triacetate and nylon. Black or red in S, M, L. 26.00

**28D** Really Red! Inviting! Surefire! The very sizzle of it says Christmas in this boldly slit, high voltage hostess dress for nights in, nights out. Our luxurious velour lounge of 100% Wear Dated® Monsanto Acrilan® acrylic by **MISS ELAINE**®, P, S, M, L. 35.00



28A

28B

28C

28D



# A WAY OF GIVING... COZY TOES FOR THE FAMILY!

**29A** Pet slippers to delight and amuse! Come in own plush pouch. Blue puppy, yellow duck, pink elephant. Sizes S, M, L, XL. 6.00. By **NOLAN GLOVE**.

**29B-J** Cozy, foot-pleasing slippers from **SIOUX MOX®** by **TRU-STITCH**. **29B** Soft suede slipper, fluffy cuff. Champagne, blue, pink. Sizes 5-10. 9.00

**29C** Snug knit keeps ankles cozy, furry animals warm their feet and fancies. Bunny is pink, Koala is brown. Infants' sizes 3-50. **29D** Men's handlaced softy mocs of select deerskin, pile lined. Tan. 7-13. 14.00

**29E** Women's glove leather snuggle slippers, pixie-style vented sides. Oyster. 5-10. 11.00 **29F** Men's brown vinyl scuff. 7-13. 8.00 **29G** Men's classic brown vinyl opera slipper. 7-13. 8.00

**29H** Men's brown suede opera-type slipper, multi-braid across instep, pile lined. 7-13. 10.00 **29I** Women's tapestry dorm boot, suede trim, handlaced sole. Beige/tan/grey. 5-10. 12.00 **29J** Dorm boot in moose leather, suede trim. Natural, tan. 5-10. 16.00

**29K-M** The super shearing "thing"! Deep-down comfort in Eskimo-style-pad-a-bouts sized for the whole family.

**29K** Children's in gold. 12-3. 6.00 **29L** Women's in gold, off-white. 5-10. 8.00 **29M** Men's in chamoise. 7-13. 13.00

Don't forget our latest shopping convenience! Call Toll Free 800-228-4323 Monday through Friday, 8:00 a.m. to 4:30 p.m. Central Time. Nebraska residents call 800-742-7322!



29B

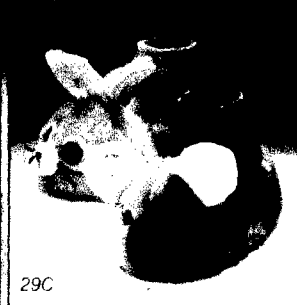

29C

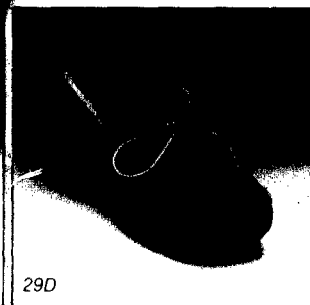

29D

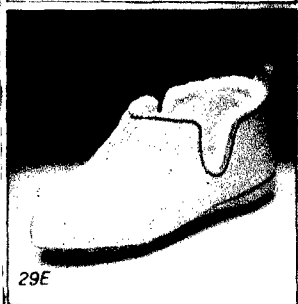

29E

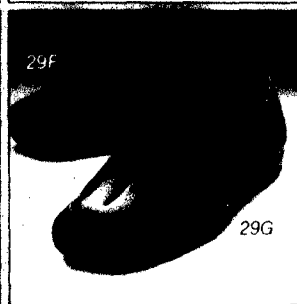

29F

29G

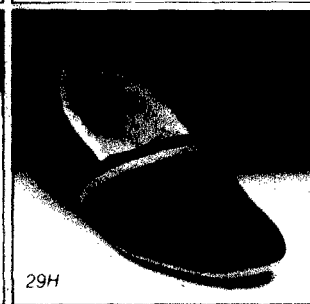

29H



29I

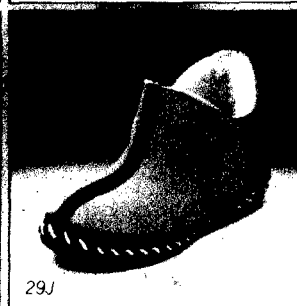

29J

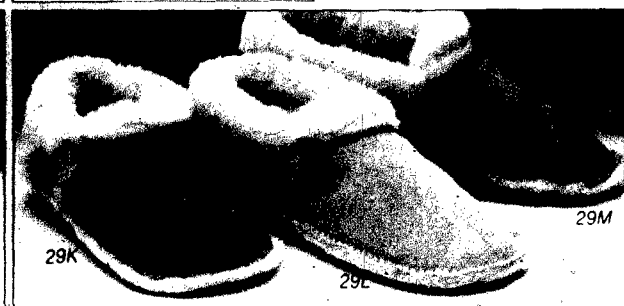

29M

29K

29L

# A WAY OF GIVING... LOVABLE HUGGABLES!

**30A** She'll be a sleeping beauty in this rainbow colored flounce gown by **DAINTY DREAMER®** Sizes 2T-4T 6 00

**30B-D** Love is a lot of pretty pastel touches in sleepwear sets from **KID DUDS®** Pink or maize Sizes 4-14 **30B** Eyelash fleece easy-care robe in Monsanto **WEAR-DATED®** acrylic/poly blend 17 00

**30C** Snuggle soft polyester granny gown 12 00 **30D** Not shown Matching polyester pajamas 12 00

**31E-I** High fashion sets a course for the young miss in acrylic/polyester two and three

piece sets from **AILEEN GIRL**. Rose, blue **31E** Striped short

sleeve blouson top 7-14 11 00 4-6X 10 00 **31F** Solid colored

turtleneck sweater 7-14 8 00 4-6X 7 00 **31G** Saddle back knit

pant, elastic waist 7-14 13 50 4-6X 12 00 **31H** Sailor collar on

long sleeve middy blouse 7-14 13 00 4-6X 12 00 **31I** Pleated

skirt swirls in soft folds 7-14 13 50 4-6X 12 00

**31J** Love is snug and warm as a Zippity-do-all Multi-print comforter, slumber bag, travel time bunting By **ZITTENFIELD** 10 00

**31K** Plushy soft music makers from **EDEN® TOYS** in color-fast, non-toxic materials Waggle Giraffe, Waggle Lamb, Waggle Squirrel, Waggle Elephant 10 00

**31L** Little Rascal, Buddy Bear, Baby Bearfoot, Bucky Beaver, St. Bernard and Drooper Dog return with the Bean Bag crowd By **R. DAKIN®** 5 00

**31M** Love is Nature Babies® as mothers cuddle their young Koala Bear or Catnip Kitty 9 00 By **R. DAKIN®**

**31N** What do you do with a **MAROOSKA II?** Hug him, cuddle him, watch T.V. with him, take him to bed, love him Our 26" bear comes in brown or white washable acrylic plush By **KAMAR®** 34 00



30B

30C

30A



31E-G

31H-I



31M



31L



31N

# WITH YOUR FIRST ORDER WE HAVE A FREE GIFT FOR YOU!

YOU WILL RECEIVE A \$5.00 GIFT CERTIFICATE\* WITH YOUR FIRST ORDER . . . OF \$15.00 OR MORE WHEN ORDERED FROM THIS HOLIDAY CATALOG.

We believe you will find this catalog a remarkably convenient way to shop for beautiful things—and save time as well as money. Simply use our order form as your "shopping list" and jot down the catalog numbers, sizes, colors and price. Also indicate whether or not you want the item gift wrapped. Of course, should you wish to send any item as a gift to an address different from yours, just include the information in the space provided. Remember, Gift Certificates available at \$5.00 or more will allow your friends or relatives to select their own favorites from our catalog. A perfect idea for the hard-to-please.

If you prefer to shop by phone, call us Toll-Free Monday through Friday, from 8:00 a.m. to 4:30 p.m., at 800-228-4323. Nebraska residents call 800-742-7322. We suggest that you have the catalog handy, as well as your credit card number, to facilitate placing your order. You can charge your purchase to your McDonald's Charge Card, BankAmericard (Visa) or Master Charge. And you're welcome to use this credit card option on mail orders too. All we need is your signature, your credit card account number and the expiration date.

Please note that your full satisfaction is guaranteed. You are welcome to return any purchase in its original condition within 30 days for full refund—regardless of the payment option you choose. All returns must be sent insured to protect against loss or damage.

Remember that just for taking advantage of our newest shopping convenience with \$15.00 or more mail or telephone order, you will receive a free \$5.00 Gift Certificate, redeemable between January 15 and February 15, 1979, at your local McDonald store.

**REMEMBER:  
McDONALD'S  
OFFERS FREE GIFT  
WRAPPING!**

\*REDEEMABLE BETWEEN JANUARY 15 AND FEBRUARY 15, 1979. AT YOUR LOCAL McDONALD STORE.



# WE CORDIALLY INVITE YOU TO BECOME ONE OF OUR VALUED CHARGE ACCOUNT CUSTOMERS.

Simply take a few minutes to fill in the application and mail it back to us or  
take it to any McDonald store.



ACCOUNT NUMBER		DATE		APPROVED BY		CL \$	
SPECIAL INSTRUCTIONS							
HAVE YOU PREVIOUSLY APPLIED FOR A McDONALD ACCOUNT?    NO    YES    WHERE?							
TYPE OF ACCOUNT		CHARGE CARDS TO BE IN THE NAME OF		FIRST INITIAL		LAST	
PRESENT RESIDENCE ADDRESS		STREET		CITY		STATE    ZIP    HOW LONG (AREA CODE)    PHONE NUMBER	
SINGLE    MARRIED    SEPARATED		No. of Dependents		DATE OF BIRTH		SOCIAL SECURITY NUMBER	
Owns Home		Owns Mobile Home		Rents		Lives With Parents	
		Monthly Mtg. (Rent) \$		Other Authorized Buyer Relationship			
<b>Complete For Individual in Whose Name Charge Cards Are To Be Issued:</b>				<b>Complete For Spouse if Joint Account is Requested:</b>			
FORMER ADDRESS IF LESS THAN 3 YRS. AT PRESENT ADDRESS			HOW LONG		SPOUSE'S FULL NAME (FIRST INITIAL LAST)		
EMPLOYER'S NAME (GIVE FIRM'S FULL NAME)			HOW LONG		DATE OF BIRTH    MO    DAY    YR    SOCIAL SECURITY NUMBER		
EMPLOYER'S ADDRESS			BUSINESS TELEPHONE		FORMER ADDRESS IF LESS THAN 3 YRS. AT PRESENT ADDRESS		
POSITION			SALARY (MONTHLY) \$		EMPLOYER'S NAME (GIVE FIRM'S NAME)		
FORMER EMPLOYER ADDRESS			POSITION		HOW LONG		
OTHER INCOME SOURCE(S)			AMOUNT (MONTHLY) \$		EMPLOYER'S ADDRESS		
Not required unless applicant chooses it to be considered in evaluation of application			POSITION		BUSINESS TELEPHONE		
ALIMONY    CHILD SUPPORT    SEPARATE MAINTENANCE			FORMER EMPLOYER ADDRESS		POSITION		
BANK BRANCH			OTHER INCOME SOURCE(S)		SALARY (MONTHLY) \$		
NEAREST RELATIVE NOT AT YOUR PRESENT ADDRESS			RELATIONSHIP		Not required unless applicant chooses it to be considered in evaluation of application		
RELATIVE'S ADDRESS			ALIMONY    CHILD SUPPORT    SEPARATE MAINTENANCE		BANK BRANCH		
Credit References (Include Loan or Finance Companies):			Account No.		Exact Name in Which Account is Carried		
Firm Name		Location		For Office Use Only		Credit Bureau Report    In File Since    Last Checked	

The undersigned hereby requests that an account be opened for the undersigned and cards issued as indicated herein and renewed and replaced until the undersigned gives notice to cease and in connection therewith authorizes the receipt and exchange of credit information. The undersigned agrees to be bound by the terms and conditions that accompany each Card.

(original renewal or replacement) unless the Card is cut in half and both halves returned by the undersigned. The individual applicant will be liable for all charges incurred with the Card and all supplementary Cards issued on the account and each supplementary applicant will be liable for all charges incurred with the supplementary Card jointly and severally with the holder of the Basic Card as provided in such terms and conditions.

**Notice to new credit applicants:**  
If you wish to charge merchandise from this catalog on your new McDonald's charge account, please allow adequate time to process your application, as this could delay delivery of your order.  
Be sure to sign this application.

SIGNATURE OF APPLICANT (INK) \_\_\_\_\_ DATE \_\_\_\_\_



**MISTY HARBOR® AND HARBOR MASTER®** . . . A "WEATHER OR NOT" WAY OF GIVING.

**35A-B** They call it the "KANGAROO"—the raincoat in a pouch. Just zip it, shake it out, and put it on. It's instant protection, instant fashion! You never lose the pouch—it's part of the raincoat. A rugged, water-repellent fabric of 75% Dacron® polyester and 25% cotton poplin that's completely wash 'n wear. **35A MISTY HARBOR®** for her in beige with red, sizes 8 to 18. 74.00. **35B HARBOR MASTER®** for him in wheat, sizes 38 to 46. 70.00.

**35C** Come rain or come shine, you'll love this pant coat that's all set to go out in style. Lightweight, water repellent, wrinkle-resistant, completely wash 'n wear. Of texturized polyester in beige or honey, sizes 8 to 18. By **FORECASTER** of **BOSTON**. 62.00.



35A

35B



35C



36A

## A WAY OF GIVING . . . THE LUXURY OF LEATHER!

**36A** Our fur-lavished pant coat is a wear-everywhere cold weather classic in soft sueded pigskin. More softness in the dyed-to-match sheared American lamb collar and easy belt. **AVANTI'S** latest edition in cork or espresso. sizes 8 to 16. 120.00

**36B** Everything's changing this year, including the leather jacket. Shorter in length, it blazes new fashion trails when worn with everything from the latest menswear separates to blue jeans. Chic cabretta leather in antique cherry. By **NORTHSIDE** in sizes 6 to 16. 88.00

**36C** For pulling a look together, nothing does it quite like this sensational blazer in luggage tone leather. We think it's the snappiest shade going—and it goes superbly with everything! Of buttersoft, super luxe glazed lamb, it's the ultimate in luxury. By **SHEEPMATES** in the new 26" length, sizes 6 to 16. 140.00



36B



36C

37C

37A

37D

37E

37F-G

37B

- puts its  
**37A** The bolero boot stands up to longer skirts with a golden touch. Brown or black suede. 7-10N, 5-10M. 45.00 **37B** Wardrobe basic with mid-heel comfort. 6-10N, 4-11M. Black, brown or grey suede. 44.00. Tan, black, mahogany or navy leather. 52.00 **37C** Tapered toe and higher heel lead the way. Cognac, brown or taupe leather with fur trim. 5-10M. 80.00
- 37D-E** Dressed-up classics from **STEP-ONE**.  
**37D** Slim belted boot of mellow leather. 6-10N, 5-10M. Black, whiskey or mahogany. 65.00  
**37E** Delicate piping accents smooth leather. 7-9N, 5-10M. Wine or palomino. 65.00
- 37F-G** Fur's afoot with fur looks from **NICKELS**. **37F** Seamly side interest. Sierra leather. 66.00. New earth or sand suede. 64.00 **37G** Roll-down cuff tops leather, 68.00, or leather suede combination, 66.00. 5½-10N, M.

**38A** Dangling for a moment  
our open heart adorns  
an 18" serpent necklace  
Sterling silver from  
**ARROWHEAD** in its  
velvet gift box. 12.00

**38B** Glittering golden  
butterfly lights with green  
on whatever she wears.  
The lariat from  
**THE 1928 JEWELRY**  
slides to any length  
she desires. 10.00

**38C** Most memorable  
Christmas ever!  
how much you love  
she hears "You Light  
Up My Life" played by  
**SCHMID** jewelry box  
The outside story: in  
wood and lattice door  
Inside, revolving rack  
chains neat. Four like  
drawers, one with rings  
compartments. Tube pin  
when bottom drawer open  
reminder of you. 73.00

**38D** The bag she'll be glad  
in hand every day. Supple leather  
by **JEAN FOGEL** with adjustable  
strap and six handy compartments  
Camel 47.00

**38E-F** Hands-full of holiday  
fashion. Convenient pockets plus  
zippered inner compartments make  
these the "go anywhere" bags by  
**EQUITABLE**. And they're leather.  
**38E** Black 30.00 **38F** Brown.  
28.00

**38G** Outside interests two  
front pockets plus features galore  
inside make our organizer from  
**EMPRESS** just what today's  
non-stop woman needs. Handy  
counter hook keeps purse within  
reach at bridge or dinner table.  
Camel vinyl. 21.00

**38H** A little luxury in leather  
"NOSTALGIA" secretariat by  
**ROLFS** has a secure place for  
everything. Fits in her handbag or  
goes it alone  
beautifully.  
18.00

38B

38D

38H

38F

**A WAY OF  
GIVING . . .  
THOSE  
PRECIOUS  
LITTLE EXTRAS!**

**39A-D** We've got you covered . . . from the top of your head to the tips of your fingers. Bulky knit hat, scarf and gloves of **Creslan®** acrylic from **HANSEN KNITS** warm up the coldest day. All in natural, camel or rust. One size. **39A** Turn-cuff hat. 7.00 **39B** Scarf. 9.00 **39C** Leather palm glove. 8.00 **39D** Plain palm, knit glove, available. 5.00

**39E-I** Warm hands and heart! Zoom down the slopes or stroll through town with sporty Downhill Racer coordinates from **BETMAR**. A total fashion winner, at home everywhere. Soft, snuggly, machine washable acrylic in-white with a colorful Nordic touch. One size. **39E** Hat. 5.00 **39F** Gloves. 4.00 **39G** Sweater. 15.00 **39H** Scarf. 8.00 **39I** Cowl neck sweater. 20.00

**39J** Lives there a lady who doesn't love lace? Wrap up her party season with a fringed shawl that will make the gala holiday rounds so elegantly. From **CALIFORNIA THINGS**. Classic natural color cotton in assorted tablecloth patterns. One size 16.00

**39K** Take the wheel in style. Iso-Massage® action of the **ISOTONER®** 500 driving glove from **ARIS** makes hands feel relaxed, supple and smooth while driving. Leather strips on palms insure firm grip. One size washable nylon-spandex knit. Camel/camel, brown/tan, black/mink, rust/camel, brown/brown or navy/navy 16.00



A WAY OF GIVING  
... JUST FOR THE  
HEALTH OF IT!



40A-D

40A-D  
for mail order.



40B-G



40C-H

FOR THE SPORTING LIFE, THESE SPORTING GOOD LOOKS ARE TOUGH TO BEAT. WHATEVER THE GAME, THE NAME IS **JANTZEN®**.

**40A-D** Winning doubles in a top rated blend of Dacron® polyester and cotton. Knit tennis shirts in S, M, L, XL. Poplin shorts in waist 28-38 **40A** Shirt accented with racing stripes. White. 17.00 **40B** Short has elasticized waist, terry stretch front pocket. White. 13.00 **40C** Shirt with mesh ventilated inserts on raglan sleeves. White/tan. 16.00 **40D** Short with extended tab front. Tan with white piping on pockets. 13.00

**40E-G** At leisure or on the links, nothing beats the championship form of **JANTZEN'S®** "THREE UNDER" collection. **40E** "V" neck pullover of Orlon® acrylic. Willow, parchment, straw, brown. S, M, L, XL. 26.00 **40F** Golf shirt in Dacron® polyester/pima cotton blend. Willow. S, M, L, XL. 21.00 **40G** Texturized polyester slacks with extended tab waistband, extra belt loops. Brown, parchment. Waist 30-42. 28.00

**40H** Nothing can outdistance our two-part warmup for a life on the run. Jacket zips up front to become a turtleneck, elastic waist pant. By **PACIFIC TRAIL** in acrylic knit with status stripes. Brown, navy, red. S, M, L, XL. 30.00

**40I** Like father, like son! Washable jogger of Monsanto Wear Dated® Acrilan® acrylic fleece. White tape stripes on navy, red, green. Sizes 7-14. 16.00. Sizes 4-7. 12.00. Sizes 2T-4T. 10.00. By **EMPIRE SHIELD**.

**41A-G** The smart girl exercises fashion know-how in **JANTZEN'S®** actives... a new approach to the go-anywhere look. Definitely not just another cover-up story.

**41A** Long sleeve, tri-tone top. Tangerine Dacron® poly/cotton terry. S, M, L. 24.00 **41B** Pull-on pant. Caribe. S, M, L. 21.00

**41C** Bodysuit of poly/cotton/Lycra®. Caribe. S, M, L. 19.00

**41D** "Dunker" short of terry cotton/poly. Tangerine/caribe. 8-16. 12.00. **41E** Short sleeve shirt of poly/cotton® blend. White/caribe/tangerine. S, M, L. 17.00 **41F** Zip-front acrylic fleece jacket. Caribe/tangerine. S, M, L. 30.00

**41G** Pant of acrylic fleece has super stripes. Caribe/tangerine. S, M, L. 20.00

**41H-I** Play it soft and easy in our super-soft set by **LABEL 4®**. A plush green velour of poly/cotton trimmed in orange. **41H** Zip-front jacket. S, M, L. 32.00 **41I** Pant in 5 to 13. 26.00



41E-G

41C-D

41A-B



41H-I



42A

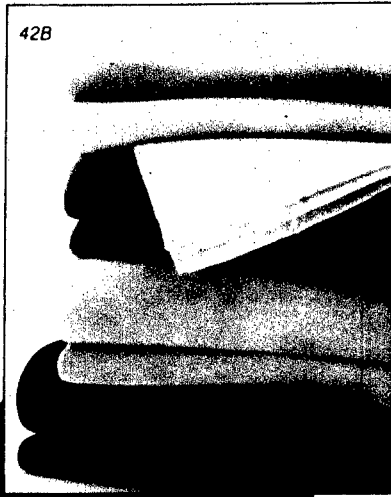

42B

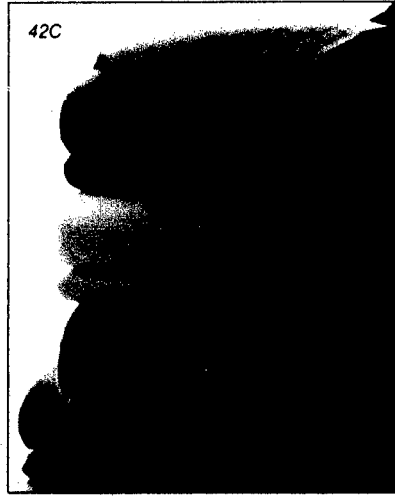

42C

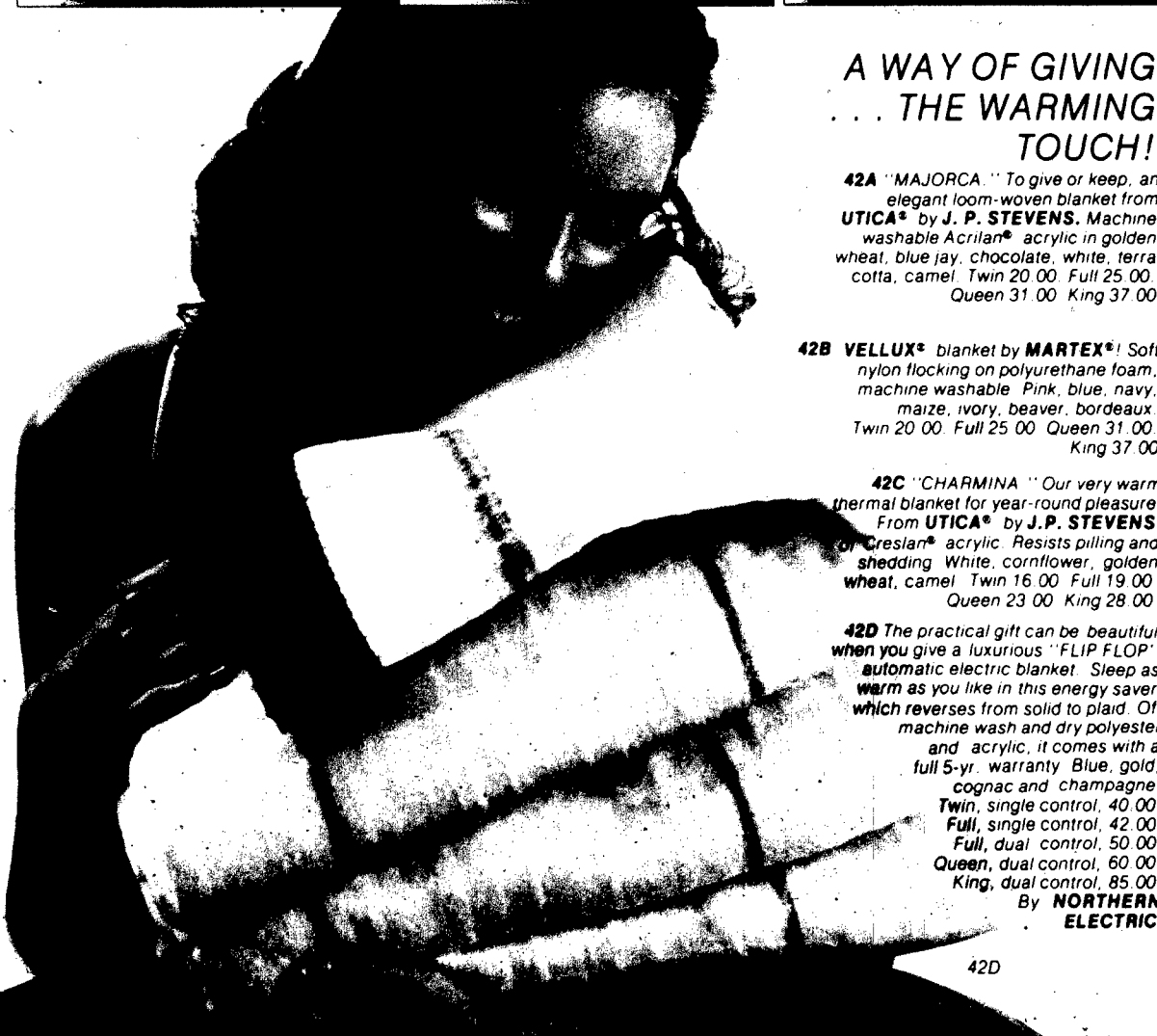

## A WAY OF GIVING ... THE WARMING TOUCH!

**42A "MAJORCA."** To give or keep, an elegant loom-woven blanket from **UTICA®** by **J. P. STEVENS**. Machine washable **Acrlan®** acrylic in golden wheat, blue jay, chocolate, white, terracotta, camel. Twin 20.00 Full 25.00 Queen 31.00 King 37.00

**42B VELLUX®** blanket by **MARTEX®**! Soft nylon flocking on polyurethane foam, machine washable. Pink, blue, navy, maize, ivory, beaver, bordeaux. Twin 20.00 Full 25.00 Queen 31.00 King 37.00

**42C "CHARMINA"** Our very warm thermal blanket for year-round pleasure. From **UTICA®** by **J. P. STEVENS** or **Creslan®** acrylic. Resists pilling and shedding. White, cornflower, golden wheat, camel. Twin 16.00 Full 19.00 Queen 23.00 King 28.00

**42D** The practical gift can be beautiful when you give a luxurious "FLIP FLOP" automatic electric blanket. Sleep as warm as you like in this energy saver which reverses from solid to plaid. Of machine wash and dry polyester and acrylic, it comes with a full 5-yr. warranty. Blue, gold, cognac and champagne. Twin, single control, 40.00. Full, single control, 42.00. Full, dual control, 50.00. Queen, dual control, 60.00. King, dual control, 85.00. By **NORTHERN ELECTRIC.**



43A

43C

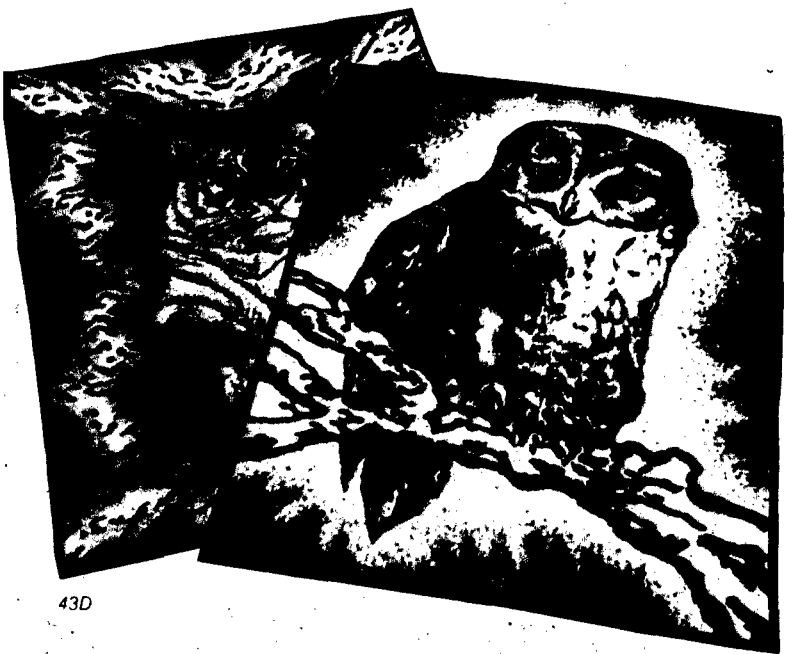
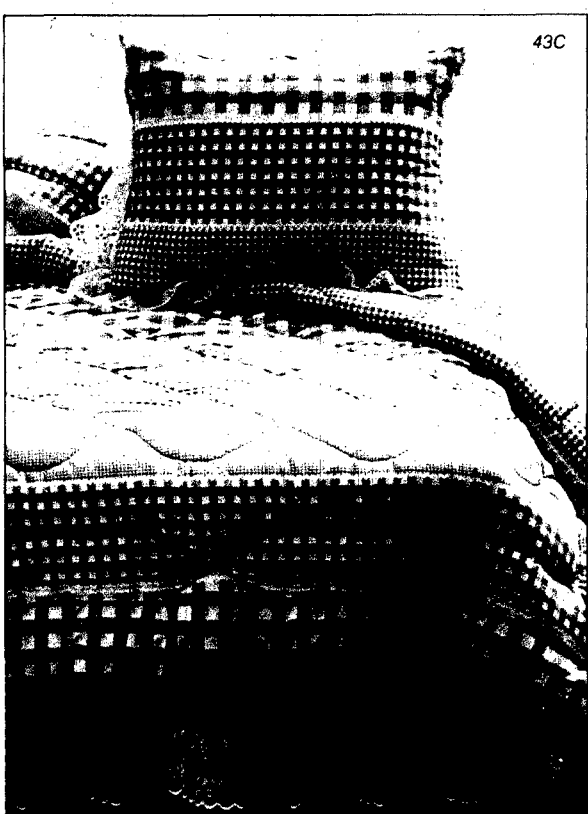

43D

**43A** We call it "ALLURE" . . . the exciting twintone comforter that adds allure to any bedroom decor. Quilted of fluffy machine washable 65% Kode® polyester / 35% cotton with lightweight Dacron® 88 fiberfill. Brown reverses to bone, blue / light blue, navy / camel. Twin 32.00. Full 40.00. Queen / King 58.00. Pillow sham. 10.00. By **BARCLAY®**

**43B** Our Schifflii eyelet embroidered bed ruffle adds a flounce of charm to your ensemble. Washable cotton / polyester in white or bone. Twin 22.00. Full 24.50. Queen 26.50. King 28.50. Pillow sham. 11.00. By **JERHART®**

**43C** "GINGHAM LACE" sounds old-fashioned but it's a thoroughly modern milieu of gingham and lace print. Of easy-care cotton / poly blend reversing to solid color brushed nylon tricot. Blue, brown, pink. Twin 29.00. Full 34.00. Queen / King 52.00. Pillow sham. 16.00. By **BARCLAY®**

**43D** Definitely not an endangered species! Two of nature's most fascinating creatures are permanently woven on these versatile jacquard velour blanket throws by **IBENA®**. A truly luxurious gift that might just wind up as a stunning wall hanging! Made in Western Germany of 85% Dolan virgin acrylic / 15% cotton with nylon grosgrain binding on all four sides. "BENGAL TIGER" or "OWL" in multi as shown. Size 60" x 80" 48.00

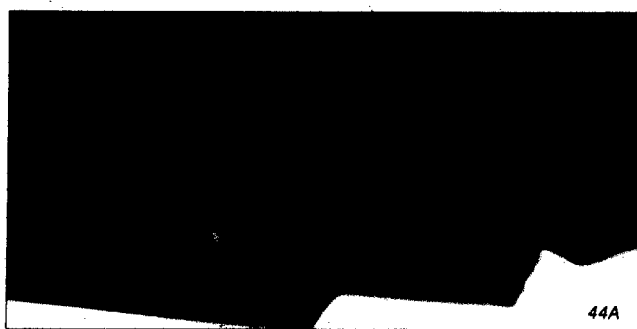

44A



44B



44C

**44A-B** Creature comforts that will enliven and embellish any bath! A delight to give, to receive or just to have. Whimsical "Frogs" and winsome-wise "Owls" are embroidered on sheared bath-ensembles of 86% cotton/14% Dacron® polyester. Bath towel 11.00. Hand towel 7.50. Wash cloth 3.25. By **AUBOUCHAR.**

**44A** "OWLS" in copper, sable brown or champagne

**44B** "FROGS" in sable brown, copper or ruby

**44C** From the East comes exotic "RUBAIYAT" with a luxurious fringed border influenced by Persian carvings. A sheared jacquard woven towel ensemble of 90% cotton/10% polyester in cognac/silver, sable/blue, navy/suede. Bath towel 7.50. Hand towel 4.25. Wash cloth 1.85. By **FIELDCREST®**

**44D** Christmas is happiness, and happiness is a Snoopy®. Christmas rug. Here is that appealing beagle acting out his favorite fantasies! Snoopy® is a chef, Snoopy® is a tennis fan, Snoopy® is even Santa Claus! Nylon pile rugs by **LYSANDER®** in 27" round, colors as shown 15.50 (Peanuts Characters® 1950, 1958, 1966 by United Feature Syndicate, Inc.)

LET SNOOPY PLAY  
SANTA FOR THE  
HOLIDAYS!

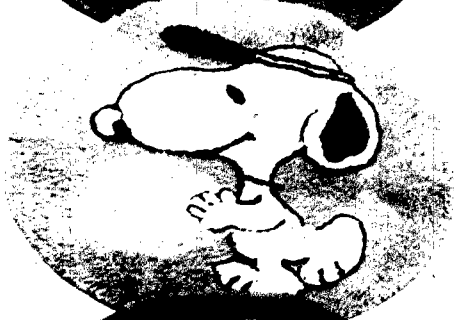

44D



**HAPPY HOLIDAY DRESSING FOR YOUR FESTIVE TABLES. BY SUNWEAVE.**

**45A "FESTIVAL."** Solid red tablecloth to coordinate with holiday table accessories. Dacron® polyester/cotton with stain release finish. Machine wash, no iron. 52"x52" 7.00. 52"x70" 10.00. 60"x86" 16.50. 70" round 17.50. Napkin 1.60

**45B "CHRISTMAS EYELET."** Carry the holly motif to your table with printed eyelet in a blend of easy-care Dacron® polyester/cotton. 52"x52" 7.00. 52"x70" 10.00. 60"x86" 16.50. 60"x104" 18.50. 70" round 21.00. Placemat (reversible to solid red) 2.75. Terry towel 2.25

**45C "CHRISTMAS TREES"** Distinctive woven fabric with trees on red background. Stain resistant acrylic/polyester for no-iron care. 52"x52" 9.00. 52"x70" 12.50. 60"x88" or 71" round 20.00. Napkin 1.60. 52" runner 7.50. 70" runner 8.50

**45D** Cookin' things adorn these bright new accessories for the contemporary kitchen.

"TEMPO" by **SUNWEAVE** in brown, gold or blue print on white cotton/polyester duck. Terry towel 2.25. Butcher apron 8.50. Oven mitt 2.75. Potholder 1.60. Dishcloth 1.10. Toaster cover 4.35. Placemat 1.75. Napkin 1.95. Flannel backed vinyl tablecloth 52"x52" 4.25. 52"x70" 6.50. 52"x90" 9.00. 68" round 10.00

**45E** Colorful mushrooms scattered over navy window plaid in these cheerful kitchen accessories "MUSHROOM PATCH" by **BARTH & DREYFUSS**. All on natural ground of cotton/polyester duck. Toaster cover 4.20. Placemat 3.00. Apron 4.50. Terry tie-on-towel 3.40. Terry towel 2.40. Potholder 1.60. Dishcloth 1.20. Oven mitt 2.75

**PLACE ORDERS BY PHONE**  
To order call Toll-Free  
**800-228-4323**. Nebraska residents call Toll-Free **800-742-7322** Monday through Friday, 8:00 A.M. to 4:30 P.M., Central Time Starting November 6 through December 8.

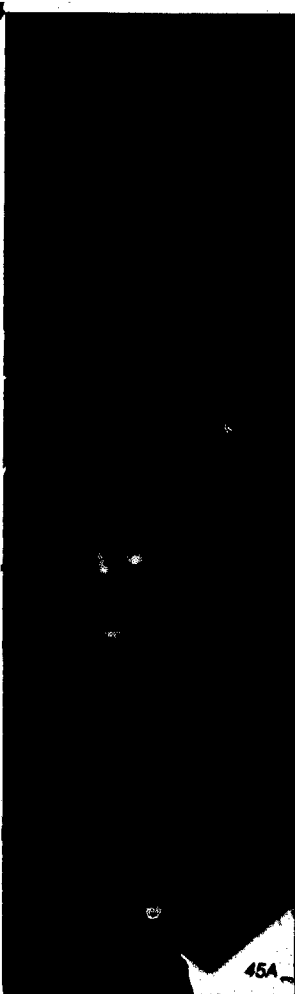

45A



45B

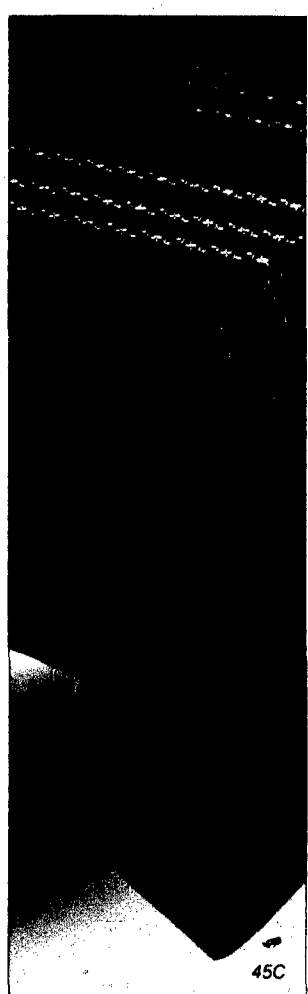

45C

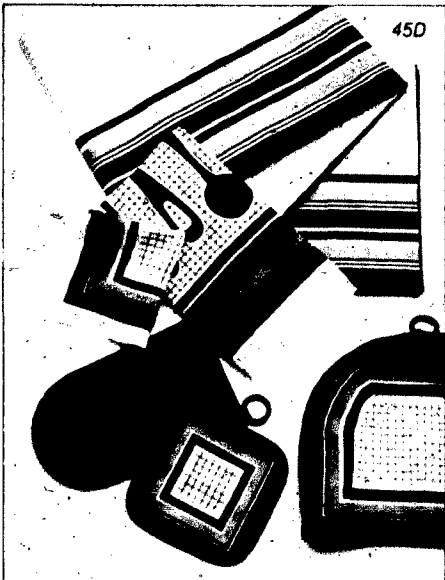

45D

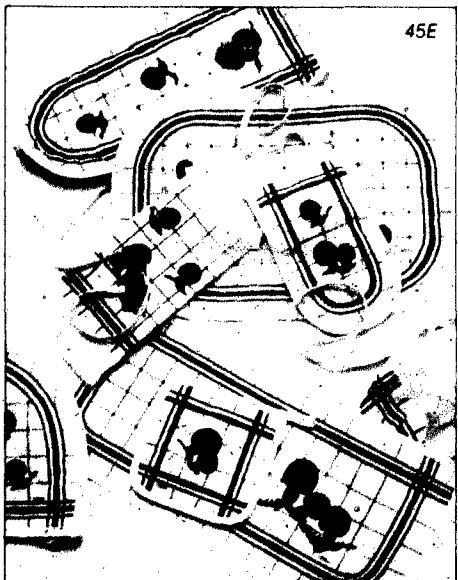

45E

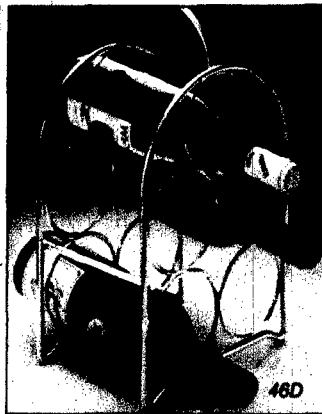

THE GREAT GIFT COMPANY LIMITED LEADVILLE, COLORADO, INC.

## A WAY OF GIVING . . . AND ENTERTAINING JOYOUSLY!

**46A-E** Distinctive silver-plated accessory gifts at one distinctively low price. By **LEONARD SILVER**. **46A** Chip 'n Dip set of exquisitely embossed tray and removable crystal dip bowl. 14.00 **46B** Removable Fire-King® open casserole cradled in a graceful footed table server. 14.00 **46C** Crystal 3-section relish set, with 3 forks, nested in footed serving tray. 14.00 **46D** Five bottle wine rack to store your favorite wines. 14.00 **46E** Lovable Snoopy relaxing on his doghouse bank waiting for "rainy day" savings. 14.00

**46F** Give a toast to elegance with these Grand Vin oversized wine glasses. In traditional shapes for the full enjoyment of fine wines. Elegantly gift boxed sets of 8, styled by **J. G. DURAND** in three sizes: 12-oz. all purpose, 12-3/4-oz. over-sized wine, 13-oz. wine taster. Per set, 10.00

**46G** Lovely 7-piece dessert or fruit set for the holidays and after. Break-resistant Diamant glassware imported from France and styled by **J. G. DURAND**. Set includes 8" serving bowl and six 4" nappies. 6.00

**46H-L** Thoughtful gifts with an old-fashioned charm the "Klunky Oak" collection of beautiful solid oak serving accessories by **VERMILLION**.

**46H** Party Tray features two carafes for red and white wine and built-in wire slicer. The fine oak tray says "Cheese." 29.00 **46I** Six-bottle Wine Rack with six 8-oz. sparkling wine glasses included. 39.00 **46J** Versatile oak Kitchen Slicer. Size 5"x8"x1 1/4". 9.00 **46K** A cheese lover's Cheese Keeper with thick glass dome. 10.00 **46L** Chip 'n Dip set has glass dip bowl on a 12" deeply carved oak tray to hold snappy snacks! 15.00

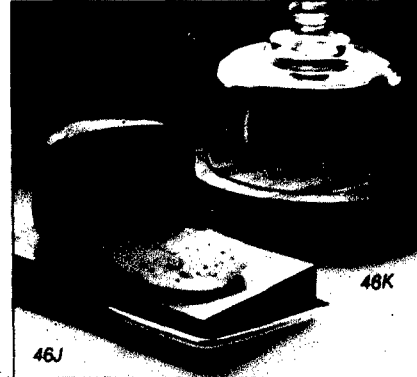
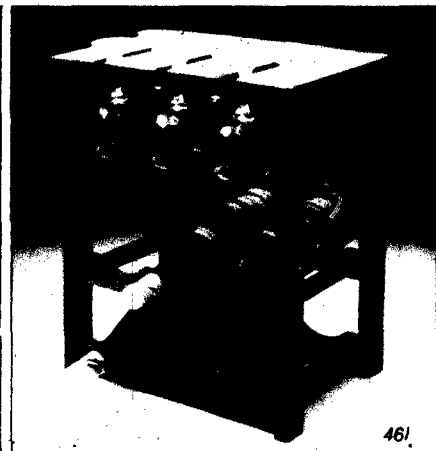
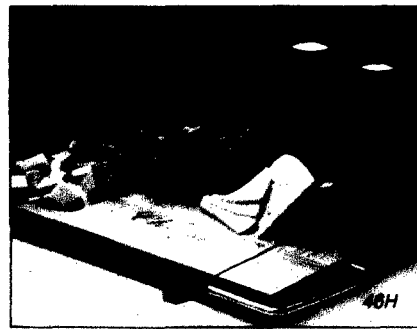

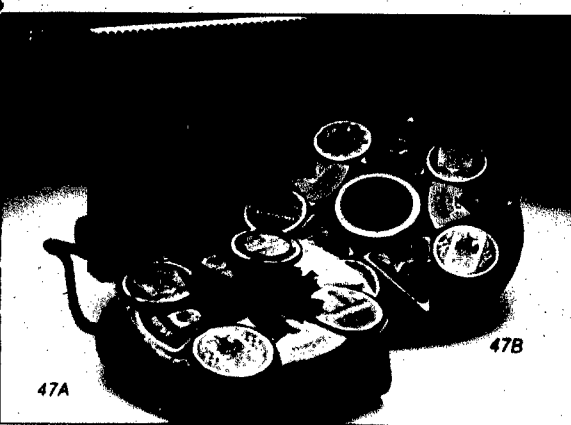

47A

47B



47D

47E

47F



47I

47J

**47A-C** Deluxe cheese gifts to tease the taste of the most discriminating gourmet! From **MILLE-LACS®**.

**47A** "JUG BOARD." Eight assorted cheese favorites in a clever "jug of wine" board with rope handle, ceramic tile inset and magnetically attached knife. 5.95 **47B** "CHEESE STAR." Starring eleven delicious Wisconsin cheeses, accented with strawberry candies. 4.95 **47C** "CHEESE SAMPLER." Nine imported and domestic cheeses attractively boxed. 3.95

**47D** Zesty almond delights from **WAMPA WIPPLETREE®** in smoked, international, dessert or conventional flavors. Three flavor assortments to choose from. Each gift pack contains four 7-oz. tins of assorted flavors. 8.95

**47E** Creamy buttermints by **KATHARINE BEECHER®** in 10½-oz. tin. 2.50

**47F** "POPPYCOCK"™ A crunchy confection in original blend of caramel coated popcorn, almonds and pecans or maple/walnut flavored. 12-oz. tin. 2.95

**47G-K** Make every day a holiday with gift boxes of favorite jams, jellies and preserves from **KNOTT'S BERRY FARM®**. **47G** "HULA BOWL." A bowl of many uses, carved from monkey-pod wood in pineapple design, and containing two 8-oz. jars of preserves. 4.50 **47H** "TROPICAL TREASURE." After you've enjoyed the four 8-oz. jars of preserves and marmalades, use the beautifully carved monkey-pod wood bowl for snacks or relishes. 9.00 **47I** "BREAD BASKET JAMBOREE." Handsome reusable rattan basket was especially made for this five-jar jamboree. Each, 8-oz. 9.25 **47J** "HOLIDAY HOSTESS." Six 8-oz. jars filled with goodies. 7.25 **47K** "GIFT PANTRY." A full dozen 8-oz. jars of taste treats. 12.50

